



South Central
Red Genetics

Annual Spring Sale

Saturday, February 25, 2012

12 p.m. • Noon

Red River Livestock Market

Ardmore, Oklahoma

South Central Red Genetics

Annual Spring Sale

Saturday, February 25, 2012 • Noon
Red River Livestock Market
Ardmore, Oklahoma

Red River Livestock Market is located
just off I-35 Exit #24 in Ardmore, Okla.

Schedule of Events

Friday, February 24, 2012

Noon - 6 p.m. Cattle available for viewing
5-6 p.m. Pre-Sale Social

Saturday, February 25, 2012

8 a.m. Cattle available for viewing
Noon Sale begins with bulls selling first followed by
registered females.

Sale Day Phones:

Jerry Henderson: (940) 736-4622
Alex Richards: (319) 310-4289
Stacy Richards: (641) 919-0704
Rodney St. John (940) 736-9953

Auctioneer: Joel Birdwell (405) 368-1058

Buyer Representatives/Ringmen:

Ralph Means, Weekly Livestock Reporter
(871) 235-9708

Cass Salley, The Oklahoma Cowman
(918) 855-3152

Wade Perks, The Stock Exchange
(817) 269-9263

Lodging:

Holiday Inn – 2705 W. Broadway, Ardmore, Okla.
(580) 223-7130

Motel 6 – 120 Holiday Dr., Ardmore, Okla.
(580) 226-7666

Bulls developed at:



Sight Unseen Purchase Guarantee:

Buyers unable to attend the sale may call the Sale Managers or buyer representatives. We guarantee complete satisfaction for all cattle purchased in this manner.

Delivery Information:

Trucking arrangements can be made through the sale manager or sellers to coordinate loads for the least possible cost. We will offer the first 500 miles trucking on every registered Red Angus animal in this auction at the following rates:

1-2 head @ \$0.50/mile/head
3-4 head @ \$0.35/mile/head
5-9 head @ \$0.25/mile/head
10+ head @ \$0.20/mile/head

All animals will be handled at the buyer's risk. We highly recommend insuring your purchases. If you are not hauling your cattle, we will collect these trucking fees at time of cattle check-out. If you are bringing a trailer and want to haul for others, we will gladly line you up with trucking in your direction at the above fee structures.

Fertility Testing:

Every bull has been fertility tested and passed a breeding soundness exam prior to sale day.

Health Certificates:

Interstate health papers will be furnished on each animal sold.

Insurance: Will be available sale day through American Livestock Ins.

Sale Catalog available online at www.redgenetics.com under the South Central Genetics tab. Ultrasound and test data will also be posted as soon as available.

Sale Management by:

Richards Livestock
Marketing, LLC.

Alex & Stacy Richards
13858 200th Rd. • Douds, IA 52551
(319) 310-4289 or (641) 919-0704
redgenetics@yahoo.com

Watch & bid online for **FREE** at

DVAuction

Broadcasting Real-Time Auctions

Can't make the sale? Bid from home with DV Auction's "real-time" internet bidding service!

Buying online is as easy as 1, 2, 3...

1. Create an account at www.dvauction.com under the "register" tab and watch our online bidding tutorial!
2. Apply for bidding approval by clicking on the "details" tab at least 24 hours prior to the auction-a DV representative will notify you once you have been approved
3. Tune in for the sale and make your purchases!

After the sale, contact the sale manager or owner to arrange transportation and payment. **High speed internet** is required for successful bidding-be sure to check the lag-time monitor in the top left corner to ensure real-time broadcasts.

Proxy Bidding-if you can't make time to watch the sale, register a proxy bid and let our system represent your bid while you're away. Look for the "proxy bid" tab on the auction listing, and fill in your maximum bids. We'll handle the rest!

Having troubles? Call Tami at (308) 870-3661 or email tami@dvauction.com
Our full-time support team can also always be reached at (402) 474-5557.

DVAuction
Broadcasting Real-Time Auctions

Full Service Livestock Marketing
Internet Auction Broadcast & Bidding - Video - Photography - Banner Ads
The Stock Exchange - Ring Service - Onsite Viewing Service

Welcome to the second annual South Central Red Genetics sale!

What a year it has been! We have seen extreme flooding to the worst drought ever in the southern plains. This has forced many ranches to liquidate their herds leaving the US with the lowest cattle inventory in history. In turn this has also caused cattle prices to increase to new record levels in 2011 and they are expected to push higher in 2012. With that selecting the right bull for your cow herd could be one of the most important decisions in keeping your operation profitable. Performance tested bulls have proven records to back up their quality and performance.

That is why we have once again tested the bulls at North Central Texas College in Gainesville, TX. NCTC handles all the performance information including ADG, WDA, fertility testing, scrotal size, frame size, and ultrasound scan data. This allows you to see the individual performance of a potential herd sire while he is measured against bulls of similar age in the same feeding environment.

As we sorted through the bulls in early January we were surprised to see how consistent these bulls were from top to bottom. These bulls have come from extremely different environments stretching from the Gulf Coast of southern Texas to southern Iowa! We also tested a handful of Red Angus x Simmental bulls this year which we feel is a nice addition to our offering.

The spring bulls were ultrasound scanned after catalog printing so all of their test data will be available on our website at www.redgenetics.com to view before the sale. We have also assembled an outstanding set of females this year, offering everything from donor cow prospects to top end replacement females and a select group Red Angus x Simmental cross females.

We invite you to come and evaluate all the cattle for yourself at the Red River Livestock Market in Ardmore, (Overbrook) Oklahoma February 25th. The cattle will be available for viewing all day Friday the 24th with a pre-sale social from 5-6pm. If you are unable to attend the sale you can watch and bid online at www.dvauction.com. If we can assist you in any way please feel free to call us, Jerry Henderson or any of the other buyer representatives.

Thank You,

Alex & Stacy Richards

Spring Bulls: Lots 1-43



FM Goodnight 1001 • Lot 1

1 FM GOODNIGHT 1001

Bull Reg. #: 1448296 Calved: 01/05/2011 Tattoo: 1001 FM 1A 100.0%

RED CROWFOOT OLE'S OSCAR
FRITZ GOLDEN OSCAR 8006
FRITZ REBAL'S 6039

MLK CRK CUB 722
RED CROWFOOT OMEGA 9179J
JLI 2174 GOLDEN LAD
FRITZ REBAL'S 3011

BW.....64 lbs.
BR.....105
WW...632 lbs.
WR.....100

FEDDES BIG SKY R9
SKY DANCER 0901
3J MS BEYOND S195

BIEBER MAKE MIMI 7249
FEDDES LAKINA 310
LCC ABOVE & BEYOND 1300J
PANHANDLE OPTION 416

Marb	0.46
YG	0.13
CW	44
REA	-0.10
FAT	0.03

CED	BW	WW	YW	Milk	TM	ME	HPG	CEM	Stay
7	-1.5	42	78	21	42	6	11	5	6

- Goodnight is a true curve bender with actual performance going from a 64# BW to weaning off at 632lbs with only mothers milk.
- Truly a balanced made animal with lots of muscle, big top, and a front end good enough to sire top show animals.
- If you're looking for a great calving ease sire for your heifers, a great performance sire for your cows, this is the bull!
- "Without a doubt the best bull we have raised in the last 12 years of breeding Red Angus"— Cody McCollum
- Selling full possession and 50% semen interest. Retaining 50% semen interest.

Consigned by: Flying M Ranch Whitewright, TX 903-819-6744



NCTC 005Y • Lot 2

2 NCTC 005Y

Bull Reg. #: 1458471 Calved: 03/18/2011 Tattoo: 005Y NCTC 1A 100.0%

BLUE RIDGE PONDEROSA
DJH DIAMOND PONDEROSA 314
RSLND REBELLA 106-502

LCHMN NO EQUAL 1174D
BLUE RIDGE KIMA 794
BASIN HOBO 79E
KRN REBA'S ROBIN

BW.....78 lbs.
BR.....108
WW...639 lbs.
WR.....116

TENN PRINCE ELWAY
NCTC LADY PRIDE 961P
TED MS KEYSTONE 961

LMB ELWAY 938
TENN QUEEN OF HEARTS
TED KEYSTONE 719
MS TED SCHULER CHFDM 2X

Marb	0.05
YG	0.02
CW	44
REA	0.04
FAT	0.00

CED	BW	WW	YW	Milk	TM	ME	HPG	CEM	Stay
	4.3	45	80	15	37				10

- Super thick big hipped Ponderosa son
- For the second year in a row NCTC brings one of the highest gainers on test.
- Will defiantly add performance and pounds to your next calf crop

Consigned by: North Central Texas College Gainesville, TX 940-736-9953

3 DJH ROBB 08Y

Bull Reg. #: 1436009 Calved: 02/12/2011 Tattoo: 08Y TKV 1A 100.0%

BJR MONU 4X-303
XFACTOR
SRR FLO MARIE 151 185

RED SSS MONU4X 237C
RCRA SAMANTHA
LCHMN HEVN'S SAKE 1002F
LARSON FLO-MARIE 185

BW.....74 lbs.
BR.....94
WW...661 lbs.
WR.....111

LCHMN GOLD ROBBER 1909E
ANDRAS GOLDIE 3021
RRM-5544-508

LMAN KING ROB 8621
LEACHMAN LARKABA 6384
HAMMEL CRICKET 508
BIEBER JUSTINE 5544

Marb	-0.16
YG	0.04
CW	50
REA	0.28
FAT	0.02

CED	BW	WW	YW	Milk	TM	ME	HPG	CEM	Stay
3	0.6	44	81	22	44	7	12	6	11

- Herd bull prospect here—sired by X-Factor the powerhouse Monu-4x son that blew away the competition at the Red Alliance bull test in 2009.
- These X-Factor sons are in limited supply as this great sire is no longer with us.
- Super birth to weaning spread and his WDA was almost 3.5 lbs as of his 84 day weight! Also scanned a 16.2 REA!

Consigned by: Jerry Henderson Thackerville, OK 940-736-4622



KS 1162 • Lot 4

4 KS 1162

Bull Reg. #: 1431214 Calved: 11/09/2010 Tattoo: 1162 KS 1A 100.0%

PIE ATLANTIC 2204
PIE ATLANTIC 4130
PIE FAYE 9153

RED COLE MISTER "E" 9J
PIE BOTEET 899
SAMS PROSPECTOR 133Z
PIE MS FAYE DUKE 509

BW74 lbs.
BR95
WW ...495 lbs.
WR91

NSF BE SMART 028F
KS LEROYCE 1671
KS LEROUCE 1373

NEO-SHO BE A KING D448
MS NEO-SHO EDUCATR B990
BIG CHIEF 701
KS LEROYCE 1167

Marb	0.00
YG	-0.09
CW	39
REA	0.41
FAT	-0.01

CED	BW	WW	YW	Milk	TM	ME	HPG	CEM	Stay
-1	3.2	22	45	22	33	3	10	-1	11

- Very attractive Pie Atlantic 4130 son
- Smooth made moderate framed well designed bull
- Probably one of the most complete well balanced bulls in the sale

Consigned by: Kolle Red Angus- Jim Kolle 361-782-2510

5 KS 1186

Bull Reg. #: 1431306 Calved: 12/31/2010 Tattoo: 1186 KS 1A 100.0%

KS 1013
KS 1082
KS GAIL 1674

KS KROB 883
KS COPPERLINE 1259
NSF BE SMART 028F
KS GAIL 1387

BW90 lbs.
BR98
WW ...633 lbs.
WR112

OLC M. DAY J138
KS WYNONA 1742
KS WYNONA 1520

BJR MY DAY 4124
BJR VERNICE 388-1438
KS GRANITE 550
KS WYNONA 1266

Marb	0.04
YG	0.10
CW	48
REA	-0.17
FAT	0.00

CED	BW	WW	YW	Milk	TM	ME	HPG	CEM	Stay
-1	4.4	40	69	12	32	2	9	2	9

- Moderate framed big stout bull
- WDA 3.19 as of the 84 day weight.
- Really nice straight topped thick made bull

Consigned by: Kolle Red Angus- Jim Kolle 361-782-2510



FM Diesel 1108 • Lot 6

6 FM DIESEL 1108

Bull Reg. #: 1448297 Calved: 01/23/2011 Tattoo: 1108 FM 1A 100.0%

RD TER-RON FULLY LOADED 540R
RED 6 MILE FULL THROTTLE 171T
RED SIX MILE WITZEL 360J

RED HEARTLAND KNIGHT CHARM 1
RED TER-RON GOLDIE 240L
RED PASQUIA ARAB 28E
RED C Y WITZEL 392Z

BW86 lbs.
BR110
WW ...592 lbs.
WR106

PERKS ADVANCE 121R
SLGN DUETTE'S TOYA 708T
PIE SAMS DUETTE 4027

RBJR ADVANCE A709
PERKS MISS RAMBO 8105
SAMS PROSPECTOR 133Z
PIE DUETTE 4027

Marb	
REA	
Fat	
YG	
CW	

CED	BW	WW	YW	Milk	TM	ME	HPG	CEM	Stay
	2.7	38	73	10	29	2	7		

- What a powerhouse! Tremendous growth, muscle and mass. Diesel is a son of six mile full throttle out of one of our top donors 708T that has always done everything right. Consistently producing the great ones.
- His dam had a tremendous show career and will sell in the 2012 Fort Worth Showcase Red Angus sale at the end of January. — CM

Consigned by: Flying M Ranch Whitewright, TX 903-819-6744



KS 1186 • Lot 5

7 DJH HITCHHIKER 10Y [OSF]

Bull Reg. #: 1435997 Calved: 02/14/2011 Tattoo: 10Y TKV 1A 100.0%

XFACTOR		BJR MONU 4X-303		RED SSS MONU4X 237C		BW78 lbs.			
SRR FLO MARIE 151 185				RCRA SAMANTHA		BR102			
				LCHMN HEVN'S SAKE 1002F		WW ...568 lbs.			
				LARSON FLO-MARIE 185		WR96			
GOLD CANYON		LCHMN GRANDCANYON 1244G		BUF CRK CHF 824-1658		Marb -0.09			
SRA GOLDEN SUFFEINA 110				KRN REBA'S ROBIN		YG 0.05			
				LCHMN GOLD ROBBER 1909E		CW 43			
				GLACIER SUFFEINA 603		REA 0.06			
						FAT 0.01			
CED	BW	WW	YW	Milk	TM	ME	HPG	CEM	Stay
1	-0.3	37	72	20	38	11	12	6	8

- Hitchhiker is a low birth weight X-Factor son with solid growth and maternal numbers
- The dam is one of Jerry's top performing Grand Canyon daughters
- Looking forward to seeing the final data on this bull!

Consigned by: **Jerry Henderson Thackerville, OK 940-736-4622**

8 SAR AMBERBOCK 104Y

Bull Reg. #: 1434126 Calved: 02/16/2011 Tattoo: 104Y SAR 1A 100.0%

GILCHRIST DR HOSS		UBAR HIGH CAPACITY 224		BJR HIGH CAPACITY 008		BW89 lbs.			
PAR SELMA MA 373				BJR BONNEBELL 7G		BR116			
				LCC SOUTHERN KING 1765K		WW ...566 lbs.			
				PAR SELMA K1220		WR97			
CCF ELEANOR (BE) 0263		LCHMN BULLSEYE 1379G		LCHMN ON TARGET 1016E		Marb 0.01			
LEACHMAN ELEANOR				LEACHMAN DINA C1001		YG 0.08			
				JTL 9004 KING KONG		CW 52			
				PRF ELEANOR L015		REA -0.07			
						FAT 0.01			
CED	BW	WW	YW	Milk	TM	ME	HPG	CEM	Stay
-1	0.9	49	87	15	40	7	10	2	7

- Amberbock is the son of Gilchrist DR Hoss that set gain test records in Stillwater, OK back in 2008! I have no doubt this son will do the same.
- He ranks in the top 6% for WW and YW and in the top 7% for CW!
- Moderate framed well made bull with a lot of growth.

Consigned by: **Rocking R Ranch Douds, IA 319-310-4289**

9 T5 A NEW REVELATION 111

Bull Reg. #: 1438080 Calved: 02/14/2011 Tattoo: 111 5T 1A 100.0%

BROWN REVELATION P7021		BFCCK CHEROKEE CNYN 4912		BUF CRK CHF 824-1658		BW74 lbs.			
BROWN MS VICILA M7799				MRM 1431 8611 9109		BR102			
				BJR MAKE MY DAY 981		WW ...704 lbs.			
				RABS MS VICILA H7553		WR			
RABS MS ROBINHOOD 4016H		LMAN ROBIN HOOD 1174B		LMAN KING ROB 8621		Marb 0.28			
G A R EVAS 6807 TRAVELER 773				LEACHMAN PRILARK		YG -0.09			
				D H D TRAVELER 6807		CW 54			
				G A R EVAS TONTO 91		REA 0.50			
						FAT 0.00			
CED	BW	WW	YW	Milk	TM	ME	HPG	CEM	Stay
4	1.1	42	86	23	44	13	10	3	11

- If you're looking for something just a little bit different take a look at this bull!
- He is sired by the Brown Revelation bull and his full brother (who was black) brought \$5000 at Brown's last fall.
- This bull has quite a pedigree with some of the greats including Cherokee Canyon, Robinhood, Make My Day, and King Rob – just to name a few!
- Ramone thinks enough of this bull he would like to retain a 1/3 semen interest.

Consigned by: **Long Creek Ranch Chikota, OK 214-906-4092**

10 KS 1175

Bull Reg. #: 1431271 Calved: 11/21/2010 Tattoo: 1175 KS 1A 100.0%

OLC CHATEAU M334		GLACIER CHATEAU 744		LMAN KING ROB 8621		BW54 lbs.			
OLC AYR K417				GLACIER REBALA		BR72			
				BJR MAKE MY DAY 981		WW ...516 lbs.			
				BIEBER AYR H642		WR102			
KS RED ROMA 1960		PIE AVALANCHE 381		PERKS ADVANCE 121R		Marb 0.11			
KS RED ROMA 1526				PIE MS GRAND C 036		YG -0.07			
				KS GRANITE 550		CW 37			
				KS RED ROMA 1234		REA 0.20			
						FAT -0.01			
CED	BW	WW	YW	Milk	TM	ME	HPG	CEM	Stay
6	-1.7	25	55	14	27	5	9	5	8

- Low birth weight OLC Chateau M334 son
- Moderate framed bull with plenty of thickness
- Almost 5lb/per day ADG while on test.

Consigned by: **Kolle Red Angus- Jim Kolle 361-782-2510**

11 FM GUNNER 1150

Bull Reg. #: 1448298 Calved: 02/08/2011 Tattoo: 1150 FM 1A 100.0%

SIX MILE WIN-CHESTER 745W		RED TOWAW INDEED 104H		GLACIER DIVIDE 310		BW74 lbs.			
RED SIX MILE SHAWNEE 116T				RED TOWAW MOLLY 67C		BR93			
				5L NORSEMAN KING 2291		WW ...590 lbs.			
				RED CROWFOOT SHAWNEE 9124J		WR105			
FM QUEEN BEE N350		BJR MAKE MY DAY 981		BJR EASY RIDER 781		Marb 0.24			
OLC QUEEN L400				BJR TOW KANA 117-710		YG -0.06			
				HOLDEN HI HO 574		CW 40			
				OLC QUEEN J118		REA 0.17			
						FAT -0.02			
CED	BW	WW	YW	Milk	TM	ME	HPG	CEM	Stay
2	0.4	33	63	19	36	5	9	2	13

- Sired by Win-Chester (the \$50,000 half interest Indeed son that sold to Genex out of the Six mile program)
- This bull has the genetic makeup as well as the looks to become a top performance sire in any program. – CM
- Owner is selling full procession and 50% semen interest. Retaining 50% semen interest.

Consigned by: **Flying M Ranch Whitewright, TX 903-819-6744**



T5 A New Revelation 111 • Lot 9

12 KS 1178

Bull Reg. #: 1431229 Calved: 11/26/2010 Tattoo: 1178 KS 1A 100.0%

PIE ATLANTIC 2204
PIE ATLANTIC 4130
PIE FAYE 9153

RED COLE MISTER "E" 9J
PIE BOTEET 899
SAMS PROSPECTOR 133Z
PIE MS FAYE DUKE 509

BW96 lbs.
BR122
WW ...622 lbs.
WR115

OLC K ROB J140
KS FLORENCE 1724
KS FLORENCE 1397

LMAN KING ROB 8621
LMB ST RACHEL 522
GLACIER GRANITE 108
KS FLORENE

Marb	0.08
YG	-0.06
CW	44
REA	0.25
FAT	-0.01

CED	BW	WW	YW	Milk	TM	ME	HPG	CEM	Stay
-6	5.1	40	74	16	36	3	11	1	10

- Another big growth bull out of the Pie Atlantic herd sire
- More suitable for use on cows
- Extra added age will allow him to cover more cows

Consigned by: Kolle Red Angus- Jim Kolle 361-782-2510

13 DJH DOC HOLIDAY 12Y

Bull Reg. #: 1436004 Calved: 02/18/2011 Tattoo: 12Y TKV 1A 100.0%

BJR MONU 4X-303
XFACTOR
SRR FLO MARIE 151 185

RED SSS MONU4X 237C
RCRA SAMANTHA
LCHMN HEVN'S SAKE 1002F
LARSON FLO-MARIE 185

BW82 lbs.
BR105
WW ...617 lbs.
WR104

BJR MAKE MY DAY 981
LCC JIBA LA044
LCHMN JIBA H1143

BJR EASY RIDER 781
BJR TOW KANA 117-710
GLACIER MARIAS 548
LCHMN JIBA D1107

Marb	0.13
YG	0.06
CW	49
REA	0.01
FAT	0.01

CED	BW	WW	YW	Milk	TM	ME	HPG	CEM	Stay
2	0.5	45	83	20	43	10	9	4	13

- Here is a real curve bender bull with low birth weight and superior growth numbers with an 83YW EPD.
- He ranks in the top 10% for YW and top 7% for TM
- His dam comes from the famous Jiba cow line- one of Jerry's foundation cows.

Consigned by Jerry Henderson Thackerville, OK 940-736-4622

14 SAR PATRON 113Y

Bull Reg. #: 1434132 Calved: 03/11/2011 Tattoo: 113Y SAR 1A 100.0%

UBAR HIGH CAPACITY 224
GILCHRIST DR HOSS
PAR SELMA MA 373

BJR HIGH CAPACITY 008
BJR BONNEBELL 7G
LCC SOUTHERN KING 1765K
PAR SELMA K1220

BW73 lbs.
BR95
WW ...634 lbs.
WR109

HLH CHATEAU 851 1089
BOWDEN GOLDI B346
VDAR GOLDI 412

GLACIER CHATEAU 744
HLH LIGHTN LASS 119 851
BJR RAMBLER 5162
VDAR BARLEE GB 3

Marb	-0.02
YG	0.01
CW	50
REA	0.14
FAT	0.00

CED	BW	WW	YW	Milk	TM	ME	HPG	CEM	Stay
3	-1.6	47	87	19	43	12	10	4	7

- Another curve bender bull with negative birth and explosive growth.
- Top 8% for WW, top 6% YW and top 7% for TM!
- Low birth weight, loads of performance and maternal traits- and keep in mind he's also one of the youngest bulls in the sale!

Consigned by: Rocking R Ranch Douds, IA 319-310-4289



NCTC 001P • Lot 15

15 NCTC 001P

Bull Reg. #: 1458473 Calved: 02/01/2011 Tattoo: 001P NCTC 1A 100.0%

LEACHMAN ROBUST 722Z
LMAN KING ROB 8621
LEACHMAN ELEANOR

RCN DYNAMO 614
LEACHMAN DUCHESS6463
JTL 9004 KING KONG
PRF ELEANOR L015

BW70 lbs.
BR
WW ...493 lbs.
WR

BJR JR 107
LONK MATTIE M2104
BJR MATTIE 502-991

LMB JOHNY REB 091
BJR TIDY BEE 677-6186
FCC RAMBO 502
BJR MATTIE 757-6187

Marb	-0.22
YG	-0.03
CW	45
REA	0.02
FAT	-0.02

CED	BW	WW	YW	Milk	TM	ME	HPG	CEM	Stay
	1.3	37	72	25	43				9

- This is a very well designed bull. With a nice straight top and well made up through his neck and shoulders.
- He come with an especially balanced set of EPD's and is the only King Rob son in the entire sale!
- His dam is also the famous Lonk Mattie M2104 a BJR JR 107 daughter.

Consigned by: North Central Texas College Gainesville, TX 940-736-9953



SAR Patron 113Y • Lot 14



KS 1161 • Lot 16

16 KS 1161

Bull Reg. #: 1431224 Calved: 11/08/2010 Tattoo: 1161 KS 1A 100.0%

PIE ATLANTIC 2204	RED COLE MISTER "E" 9J	BW78 lbs. BR99 WW ...534 lbs. WR98										
PIE ATLANTIC 4130	PIE BOTEET 899											
PIE FAYE 9153	SAMS PROSPECTOR 133Z PIE MS FAYE DUKE 509											
KS TC 745	GLACIER T. C. 410	<table border="1"> <tr><td>Marb</td><td>0.05</td></tr> <tr><td>YG</td><td>-0.12</td></tr> <tr><td>CW</td><td>19</td></tr> <tr><td>REA</td><td>0.48</td></tr> <tr><td>FAT</td><td>0.00</td></tr> </table>	Marb	0.05	YG	-0.12	CW	19	REA	0.48	FAT	0.00
Marb	0.05											
YG	-0.12											
CW	19											
REA	0.48											
FAT	0.00											
KS NIKKI 1713	KS GAIL 1257											
KS NIKKI 1308	GLACIER GRANITE 108 KS NIKK B935											

CED	BW	WW	YW	Milk	TM	ME	HPG	CEM	Stay
2	0.1	13	32	19	26	1	10	1	9

- 1161 is another consistent Pie Atlantic 4130 son. He is one of the oldest bulls in the spring group.
- This bull has a unique pedigree going back to some of the old time Red Angus genetics that built the breed, and check out his whopping 17.4 in. Ribeye scan!!
- These bulls will be well acclimated to the climates of the Gulf Coast region.

Consigned by: Kolle Red Angus- Jim Kolle 361-782-2510



SAR Cerveza 105Y • Lot 17

17 SAR CERVEZA 105Y [OSC]

Bull Reg. #: 1434127 Calved: 02/18/2011 Tattoo: 105Y SAR 1A 100.0%

LIC MISSION STATEMENT P27	LIC LANCER 806	BW89 lbs. BR106 WW ...548 lbs. WR97										
TBR BLOCKER U211	LIC HANNAH 106											
FEDDES BLOCKANA 237	GLACIER CHATEAU 744 FED'S BLOCKANA 793											
LCC SOUTHERN KING 1765K	LCHMN GRANDCANYON 1244G	<table border="1"> <tr><td>Marb</td><td>0.01</td></tr> <tr><td>YG</td><td>0.00</td></tr> <tr><td>CW</td><td>53</td></tr> <tr><td>REA</td><td>0.43</td></tr> <tr><td>FAT</td><td>0.01</td></tr> </table>	Marb	0.01	YG	0.00	CW	53	REA	0.43	FAT	0.01
Marb	0.01											
YG	0.00											
CW	53											
REA	0.43											
FAT	0.01											
SAR QUEEN ELEANOR 9001	LCHMN LARKABA E1149											
CCF ELEANOR (BE) 0263	LCHMN BULLSEYE 1379G LEACHMAN ELEANOR											

CED	BW	WW	YW	Milk	TM	ME	HPG	CEM	Stay
-2	2.5	42	85	18	40	7	12	0	7

- Cerveza is the first TBR Blocker U211 son to sell in this sale. He is a Mission Statement son coming from Two Bit Ranch in Van Alstyne, TX.
- He is a super deep sided bull with tons of capacity. Ranking in the top 8% of the breed for YW and gaining 5.00 ADG!
- Dam is an ET daughter out of a direct Leachman Eleanor daughter.

Consigned by: Rocking R Ranch Douds, IA 319-310-4289

18 DJH ANDRE 17Y

Bull Reg. #: 1435994 Calved: 02/23/2011 Tattoo: 17Y TKV 1A 100.0%

BIR MONU 4X-303	RED SSS MONU4X 237C	BW83 lbs. BR105 WW ...585 lbs. WR98										
XFACTOR	RCRA SAMANTHA											
SRR FLO MARIE 151 185	LCHMN HEVN'S SAKE 1002F LARSON FLO-MARIE 185											
BASIN EXT 2955	BASIN EXT H695	<table border="1"> <tr><td>Marb</td><td>-0.13</td></tr> <tr><td>YG</td><td>-0.01</td></tr> <tr><td>CW</td><td>42</td></tr> <tr><td>REA</td><td>0.13</td></tr> <tr><td>FAT</td><td>0.00</td></tr> </table>	Marb	-0.13	YG	-0.01	CW	42	REA	0.13	FAT	0.00
Marb	-0.13											
YG	-0.01											
CW	42											
REA	0.13											
FAT	0.00											
DJH GOLDIE HAWN 506	BASIN LIL J783											
ANDRAS GOLDIE 3021	LCHMN GOLD ROBBER 1909E RRM-5544-508											

CED	BW	WW	YW	Milk	TM	ME	HPG	CEM	Stay
3	0.4	39	73	20	39	7	13	8	13

- Andre is sired by the powerhouse Monu-4X son X-Factor that is no longer with us.
- Moderate framed bull with lots of growth and maternal numbers which should add pounds to your next calf crop.
- Pushing 5.0 ADG while on test.

Consigned by: Jerry Henderson Thackerville, OK 940-736-4622



DJH Andre 17Y • Lot 18



KS 1173 • Lot 19

19 KS 1173

Bull Reg. #: 1431276 Calved: 11/23/2010 Tattoo: 1173 KS 1A 100.0%

GLACIER CHATEAU 744
OLC CHATEAU M334
OLC AYR K417

LMAN KING ROB 8621
GLACIER REBALA
BJR MAKE MY DAY 981
BIEBER AYR H642

BW70 lbs.
BR93
WW ...564 lbs.
WR112

KS MMD 992
KS URSY 1968
KS URSY 1726

OLC M. DAY J138
KS ORSA 1697
KS TC 745
KS URSY 1324

Marb	0.15
YG	0.01
CW	37
REA	0.28
FAT	0.00

CED	BW	WW	YW	Milk	TM	ME	HPG	CEM	Stay
2	0.2	31	61	17	32	6	9	4	8

- 1173 is out of the Kolle's OLC Chateau M334 herd sire which goes back to the great Chateau 744 bull.
- This bull is super stout with a lot of thickness yet maintaining a more moderate frame.
- As of the 84 day weigh he was gaining 4.58 ADG

Consigned by: Kolle Red Angus- Jim Kolle 361-782-2510

20 KS 1164

Bull Reg. #: 1431217 Calved: 11/11/2010 Tattoo: 1164 KS 1A 100.0%

PIE ATLANTIC 2204
PIE ATLANTIC 4130
PIE FAYE 9153

RED COLE MISTER "E" 9J
PIE BOTEET 899
SAMS PROSPECTOR 133Z
PIE MS FAYE DUKE 509

BW84 lbs.
BR107
WW ...510 lbs.
WR94

KS TC 745
KS COPPER DREAM 1691
KS COPPER DREAM 1332

GLACIER T. C. 410
KS GAIL 1257
GLACIER GRANITE 108
KS COPPER DREAM 955

Marb	0.06
YG	-0.09
CW	27
REA	0.22
FAT	0.00

CED	BW	WW	YW	Milk	TM	ME	HPG	CEM	Stay
-1	2.1	17	39	18	27	2	10	1	9

- A Pie Atlantic 4130 son which is one of the older bulls in this spring group.
- A truly nice set of balanced EPD's
- These Pie Atlantic sons are extremely consistent from top to bottom.

Consigned by: Kolle Red Angus- Jim Kolle 361-782-2510

21 FM WINCHESTER 1162

Bull Reg. #: 1448301 Calved: 02/08/2011 Tattoo: 1162 FM 1A 100.0%

RED TOWAW INDEED 104H
SIX MILE WIN-CHESTER 745W
RED SIX MILE SHAWNEE 116T

GLACIER DIVIDE 310
RED TOWAW MOLLY 67C
5L NORSEMAN KING 2291
RED CROWFOOT SHAWNEE 9124J

BW72 lbs.
BR92
WW ...590 lbs.
WR105

GLACIER CHATEAU 744
MS ADV CHAT OF 4L T762
MS ADVANCER OF 4L R123

LMAN KING ROB 8621
GLACIER REBALA
PERKS ADVANCER 9088
4L MR RAMBO R709

Marb	0.10
YG	-0.02
CW	43
REA	0.13
FAT	-0.02

CED	BW	WW	YW	Milk	TM	ME	HPG	CEM	Stay
1	0.5	34	66	21	38	6	9	5	12

- A tremendous pedigree with Winchester x Chateau X 9088.
- This bull has lots of performance and good eye appeal in a calving ease package.
- Should sire low birth weight calves that have lots of performance and great carcass values. — CM

Consigned by: Flying M Ranch Whitewright, TX 903-819-6744



NCTC 003Y • Lot 22

22 NCTC 003Y

Bull Reg. #: 1458469 Calved: 02/20/2011 Tattoo: 003Y NCTC 1A 100.0%

BLUE RIDGE PONDEROSA
DJH DIAMOND PONDEROSA 314
RSLND REBELLA 106-502

LCHMN NO EQUAL 1174D
BLUE RIDGE KIMA 794
BASIN HOBO 79E
KRN REBA'S ROBIN

BW72 lbs.
BR101
WW ...540 lbs.
WR98

RED BREWSTER M401
NCTC COPPERLINE 012
KS COPPERLINE 1103

JRA BREWMEISTER 750
PANHANDLE POLLY 4048
LEACHMAN YEAST
KS COPPERLINE 954

Marb	0.07
YG	0.02
CW	33
REA	0.10
FAT	0.01

CED	BW	WW	YW	Milk	TM	ME	HPG	CEM	Stay
	2.2	24	51	16	28				7

- Big stout deep sided bull with a lot of capacity.
- DJH Ponderosa son going back to the old Brewmast bull from Redland Red Angus.
- Should sire calves with a lot of growth and style.

Consigned by: North Central Texas College Gainesville, TX 940-736-9953

23 KS 1171

Bull Reg. #: 1431234 Calved: 11/19/2010 Tattoo: 1171 KS 1A 100.0%

PIE ATLANTIC 2204 PIE ATLANTIC 4130 PIE FAYE 9153	RED COLE MISTER "E" 9J PIE BOTEET 899 SAMS PROSPECTOR 133Z PIE MS FAYE DUKE 509	BW82 lbs. BR104 WW ...555 lbs. WR102
SRA TALL PINE 820 KS FLEUR 1740 KS FLEUR 1440	GLACIER ALPINE 658 GLACIER OSCE 631 BIG CHIEF 701 KS FLEUR 1334	Marb -0.03 YG -0.05 CW 36 REA 0.37 FAT 0.00

CED	BW	WW	YW	Milk	TM	ME	HPG	CEM	Stay
-3	3.4	26	52	19	32	1	10	1	11

- For all you pedigree buffs take a good look at this pedigree and some of the great genetics that are represented!
- This bull has done very well on test and we are anxiously awaiting the final weights, but his scan data is in and he posted a 16.1 REA!
- Moderate framed straight topped bull

Consigned by: Kolle Red Angus- Jim Kolle 361-782-2510

24 SAR PENDELTON 107Y

Bull Reg. #: 1434129 Calved: 02/20/2011 Tattoo: 107Y SAR 1A 100.0%

UBAR HIGH CAPACITY 224 GILCHRIST DR HOSS PAR SELMA MA 373	BJR HIGH CAPACITY 008 BJR BONNEBELL 7G LCC SOUTHERN KING 1765K PAR SELMA K1220	BW72 lbs. BR93 WW ...526 lbs. WR90
3SCC LAN GP SAR MISS LANA 3SCC MISS FRISCO P121	GLACIER PREMIUM 950 BUF CRK PINECANYON 5652	Marb 0.08 YG 0.04 CW 43 REA -0.03 FAT 0.00

CED	BW	WW	YW	Milk	TM	ME	HPG	CEM	Stay
4	-1.2	31	61	25	41	9	10	4	5

- Son of the \$17,500 DR Hoss. DR Hoss was lost in July of 2011 so these sons are in short supply, take this opportunity to own one of the greats!
- He is in the top 3% of the breed for Milk and top 12% for TM.
- Negative birth weight with well above average growth and maternal numbers.

Consigned by: Rocking R Ranch Douds, IA 319-310-4289

25 DJH ROJO GRANDE 09Y

Bull Reg. #: 1436011 Calved: 02/13/2011 Tattoo: 09Y TKV 1A 100.0%

BJR MONU 4X-303 XFACTOR SRR FLO MARIE 151 185	RED SSS MONU4X 237C RCRA SAMANTHA LCHMN HEVN'S SAKE 1002F LARSON FLO-MARIE 185	BW65 lbs. BR82 WW ...644 lbs. WR108
LCHMN GOLD ROBBER 1909E DJH RED ROBBIE 682 BHC GRAND LADY	LMAN KING ROB 8621 LEACHMAN LARKABA 6384 LCHMN GRANDCANYON 1244G BHC FANCY LADY	Marb -0.14 YG 0.08 CW 50 REA 0.14 FAT 0.01

CED	BW	WW	YW	Milk	TM	ME	HPG	CEM	Stay
4	-1.3	43	82	24	46	12	12	7	9

- His name says it all –he is Grande when it comes to performance!
- He is in the top 6% for Milk and top 2% for TM!
- His pedigree combines Monu 4X, GoldRobber and Grand Canyon!

Consigned by: Jerry Henderson Thackerville, OK 940-736-4622



KS 1180 • Lot 26

26 KS 1180

Bull Reg. #: 1431202 Calved: 12/05/2010 Tattoo: 1180 KS 1A 100.0%

PIE ATLANTIC 2204 PIE ATLANTIC 4130 PIE FAYE 9153	RED COLE MISTER "E" 9J PIE BOTEET 899 SAMS PROSPECTOR 133Z PIE MS FAYE DUKE 509	BW80 lbs. BR103 WW ...542 lbs. WR100
KS MONO 596 KS ANGIE 1630 KS ANGIE 1376	KS MONO 474 GREER POLLY 138Z GLACIER GRANITE 108 KS ANGIE 1063	Marb 0.03 YG -0.06 CW 36 REA 0.12 FAT -0.01

CED	BW	WW	YW	Milk	TM	ME	HPG	CEM	Stay
-3	3.2	24	49	20	32	2	11	0	9

- Son of the great Pie Atlantic bull that originated from Pieper Red Angus, NE.
- There is a lot of bull packed in this moderate framed bull!
- He has a straight top and big hip.

Consigned by: Kolle Red Angus- Jim Kolle 361-782-2510

27 DJH MATT 23Y

Bull Reg. #: 1436005 Calved: 03/10/2011 Tattoo: 23Y TKV 1A 100.0%

BJR MONU 4X-303 XFACTOR SRR FLO MARIE 151 185	RED SSS MONU4X 237C RCRA SAMANTHA LCHMN HEVN'S SAKE 1002F LARSON FLO-MARIE 185	BW70 lbs. BR90 WW ...635 lbs. WR107
BJR JR 107 LONK MATTIE M2104 BJR MATTIE 502-991	LMB JOHNY REB 091 BJR TIDY BEE 677-6186 FCC RAMBO 502 BJR MATTIE 757-6187	Marb -0.28 YG -0.01 CW 45 REA -0.12 FAT -0.03

CED	BW	WW	YW	Milk	TM	ME	HPG	CEM	Stay
5	0.0	43	75	20	42	8	9	4	9

- Matt ranks in the top 9% for TM .
- He had an ADG of 4.70 as of the 84 day weigh.
- He is also a maternal sib to lot 15.

Consigned by: Jerry Henderson Thackerville, OK 940-736-4622



NCTC 004Y • Lot 28

28 NCTC 004Y

Bull Reg. #: 1458470 Calved: 03/17/2011 Tattoo: 004Y NCTC 1A 100.0%

BLUE RIDGE PONDEROSA
DJH DIAMOND PONDEROSA 314
RSLND REBELLA 106-502

LCHMN NO EQUAL 1174D
BLUE RIDGE KIMA 794
BASIN HOBO 79E
KRN REBA'S ROBIN

BW.....74 lbs.
BR104
WW...531 lbs.
WR96

RED BREWSTER M401
NCTC SHEILA 013
KS SHEILA 1077

JRA BREWMEISTER 750
PANHANDLE POLLY 4048
KS LONG TRACK
KS SHEILA-84

Marb	0.03
YG	0.06
CW	38
REA	0.00
FAT	0.02

CED	BW	WW	YW	Milk	TM	ME	HPG	CEM	Stay
	3.1	23	49	17	28				7

- Deep dark Ponderosa son
- Balanced EPD's probably more suitable for cows
- WDA 3.13 as of the 84 day weigh.

Consigned by: North Central Texas College Gainesville, TX 940-736-9953

29 KS 1185

Bull Reg. #: 1431213 Calved: 12/23/2010 Tattoo: 1185 KS 1A 100.0%

KS 1013
KS 1082
KS GAIL 1674

KS KROB 883
KS COPPERLINE 1259
NSF BE SMART 028F
KS GAIL 1387

BW.....84 lbs.
BR108
WW...552 lbs.
WR102

KS GRANITE 718
KS ELSIE 1670
KS ELSIE 1209

KS GRANITE 550
KS GREER DEE 1253
SCHLRHEAVYDUTY2-9150
KS ELSIE 991

Marb	-0.05
YG	-0.01
CW	39
REA	-0.12
FAT	-0.02

CED	BW	WW	YW	Milk	TM	ME	HPG	CEM	Stay
-2	3.6	32	56	15	31	3	8	3	9

- Nice straight clean top. Smooth made bull.
- ADG of 4.40 as of the 84 day weigh.
- All of these Kolle bulls will be well acclimated to the climates and conditions of the Gulf Coast region.

Consigned by: Kolle Red Angus- Jim Kolle 361-782-2510

30 SAR ARDMORE 106Y

Bull Reg. #: 1434128 Calved: 02/20/2011 Tattoo: 106Y SAR 1A 100.0%

LJC MISSION STATEMENT P27
TBR BLOCKER U211
FEDDES BLOCKANA 237

LJC LANCER 806
LJC HANNAH 106
GLACIER CHATEAU 744
FED'S BLOCKANA 793

BW.....85 lbs.
BR101
WW...650 lbs.
WR.....115

GILCHRIST DR HOSS
SAR MS SARAH 914W
JDRA MS SOFFI 790

UBAR HIGH CAPACITY 224
PAR SELMA MA 373
UBAR BARNEY 4016
JDRA MS SOFFI 122

Marb	0.27
YG	-0.08
CW	55
REA	0.33
FAT	-0.02

CED	BW	WW	YW	Milk	TM	ME	HPG	CEM	Stay
0	2.1	49	95	19	44	8	12	2	10

- This bull scanned a 14.4 REA and had a 5.68 IMF! Yes, thats correct... 5.68. So if you want a bull that will increase carcass values--here he is!
- Top 5% WW, 2% YW, 4% for TM and 2% for CW!
- Blocker son out of a big stout powerful DR Hoss daughter- who by the way is only a first calf heifer!

Consigned by: Rocking R Ranch Douds, IA 319-310-4289



KS 1169 • Lot 31

31 KS 1169

Bull Reg. #: 1431222 Calved: 11/17/2010 Tattoo: 1169 KS 1A 100.0%

PIE ATLANTIC 2204
PIE ATLANTIC 4130
PIE FAYE 9153

RED COLE MISTER "E" 9J
PIE BOTEET 899
SAMS PROSPECTOR 133Z
PIE MS FAYE DUKE 509

BW.....74 lbs.
BR94
WW...546 lbs.
WR101

BIM LRH INNOCENT
KS ELISE 1710
KS ELISE 1592

LMAN ROBIN HOOD 1174B
FHJ MELISSA 18U5
KS GRANITE 550
KS ELISE 1201

Marb	-0.02
YG	-0.09
CW	35
REA	0.13
FAT	-0.01

CED	BW	WW	YW	Milk	TM	ME	HPG	CEM	Stay
0	1.5	21	47	25	36	7	11	2	9

- Good smooth straight topped Atlantic bull.
- He ranks in the top 5% of the breed for Milk.
- This bulls dam stems from the old BIM LRH Innocent bull!

Consigned by: Kolle Red Angus- Jim Kolle 361-782-2510

32 DJH BONUS 19Y

Bull Reg. #: 1436002 Calved: 03/01/2011 Tattoo: 19Y TKV 1A 100.0%

XFACTOR
 BJR MONU 4X-303
 SRR FLO MARIE 151 185

RED SSS MONU4X 237C
 RCRA SAMANTHA
 LCHMN HEVN'S SAKE 1002F
 LARSON FLO-MARIE 185

BADLANDS BONUS 702
OHRR 702 TIFFANY 1K
 BADLANDS TIFFANY 524

VGW BONUS 429
 RED RACHEL R405
 LMAN NONE BETTER 9604
 BADLANDS TIFFANY 210

BW84 lbs.
 BR108
 WW ...572 lbs.
 WR96

Marb	-0.25
YG	0.08
CW	62
REA	-0.02
FAT	-0.01

CED	BW	WW	YW	Milk	TM	ME	HPG	CEM	Stay
-3	4.7	52	92	15	41	12	8	0	9

- Bonus is an X-Factor out of the OHRR Tiffany 1K cow from Ed Olson, ND.
- He has some powerful growth numbers ranking him in the top 3% for WW and YW. He is also in the top 2% for CW.
- He should put some pounds on your next calf crop. More suitable for use on cows.

Consigned by: Jerry Henderson Thackerville, OK 940-736-4622



KS 1168 • Lot 33

34 KS 1188

Bull Reg. #: 1431305 Calved: 01/12/2011 Tattoo: 1188 KS 1A 100.0%

PIE ATLANTIC 4130
 PIE FAYE 9153

RED COLE MISTER "E" 9J
 PIE BOTEET 899
 SAMS PROSPECTOR 133Z
 PIE MS FAYE DUKE 509

KS TC 745
KS TESSE 1725
 KS TESSE 1173

GLACIER T. C. 410
 KS GAIL 1257
 SCHLRHEAVYDUTY2-9150
 KS TESSE 83

BW94 lbs.
 BR110
 WW ...565 lbs.
 WR97

Marb	-0.03
YG	-0.10
CW	39
REA	0.23
FAT	-0.01

CED	BW	WW	YW	Milk	TM	ME	HPG	CEM	Stay
-3	5.3	30	58	20	35	3	9	0	9

- Pie Atlantic son more suitable for use on cows
- Deep sided big bodied bull.
- Moderated frame and good growth numbers

Consigned by: Kolle Red Angus- Jim Kolle 361-782-2510



SAR Johnnie Walker Red 112Y • Lot 35

33 KS 1168

Bull Reg. #: 1431260 Calved: 11/14/2010 Tattoo: 1168 KS 1A 100.0%

OLC CHATEAU M334
 GLACIER CHATEAU 744
 OLC AYR K417

LMAN KING ROB 8621
 GLACIER REBALA
 BJR MAKE MY DAY 981
 BIEBER AYR H642

PIE AVALANCHE 381
KS WYNONA 1942
 KS WYNONA 1435

PERKS ADVANCE 121R
 PIE MS GRAND C 036
 BIG CHIEF 701
 KS WYNONA 1359

BW76 lbs.
 BR100
 WW ...521 lbs.
 WR103

Marb	0.09
YG	-0.05
CW	34
REA	0.23
FAT	0.00

CED	BW	WW	YW	Milk	TM	ME	HPG	CEM	Stay
1	0.6	26	57	13	26	5	9	5	10

- Great pedigree mixing Chateau x Pie Avalanche 381
- Dark red well balanced bull
- Solid growth and carcass values

Consigned by: Kolle Red Angus- Jim Kolle 361-782-2510

35 SAR JOHNNIE WALKER RED 112Y

Bull Reg. #: 1434131 Calved: 03/07/2011 Tattoo: 112Y SAR 1A 100.0%

TBR BLOCKER U211
 LIC MISSION STATEMENT P27
 FEDDES BLOCKANA 237

LIC LANCER 806
 LIC HANNAH 106
 GLACIER CHATEAU 744
 FED'S BLOCKANA 793

SHOCO DATA
SAR FIRE DATA 902W
 SAR GOLDFIRE 719T

SHOCO SIR ROBIN
 VDAR BLACKANA 303
 RRA GOLD ROBBER 310
 SAR FIREPOWER 504

BW78 lbs.
 BR94
 WW ...556 lbs.
 WR98

Marb	0.22
YG	-0.08
CW	46
REA	0.26
FAT	-0.01

CED	BW	WW	YW	Milk	TM	ME	HPG	CEM	Stay
1	1.6	37	72	19	38	11	13	4	12

- Really nice designed bull. Dark red, deep sided, straight top and big hip.
- Out of a first calf heifer combining Mission Statement and Shoco Data.
- Very solid set of EPD's with an ADG of 4.58 as of the 84 day weigh at NCTC.

Consigned by: Rocking R Ranch Douds, IA 319-310-4289

36 DJH DIMAGGIO 03Y

Bull Reg. #: 1436001 Calved: 01/31/2011 Tattoo: 03Y TKV 1A 100.0%

BLUE RIDGE PONDEROSA
DJH DIAMOND PONDEROSA 314
RSLND REBELLA 106-502

LCHMN NO EQUAL 1174D
BLUE RIDGE KIMA 794
BASIN HOBO 79E
KRN REBA'S ROBIN

LMAN ROBIN HOOD 1174B
BAR S CHERABELL 6129
JHE CHERABELLE 95464

LMAN KING ROB 8621
LEACHMAN PRILARK
ALALTA ACRES THOR 9S
BJR CHERABLE002-121

BW78 lbs.
BR
WW ...537 lbs.
WR

Marb	0.10
YG	0.06
CW	47
REA	0.08
FAT	0.02

CED	BW	WW	YW	Milk	TM	ME	HPG	CEM	Stay
-3	2.8	33	70	16	33	12	10	4	8

- Ponderosa ET calf out of the great Bar S Cherabell 6129 donor cow.
- Rock solid set of growth and maternal numbers.
- Looking forward to seeing the final gain and carcass data on this bull!

Consigned by: Jerry Henderson Thackerville, OK 940-736-4622



KS 1182 • Lot 37

38 NCTC 002Y

Bull Reg. #: 1458468 Calved: 02/19/2011 Tattoo: 002Y NCTC 1A 100.0%

BLUE RIDGE PONDEROSA
DJH DIAMOND PONDEROSA 314
RSLND REBELLA 106-502

LCHMN NO EQUAL 1174D
BLUE RIDGE KIMA 794
BASIN HOBO 79E
KRN REBA'S ROBIN

SCHULER CHIEFDOM2X 2238
TED CHIFTON 9403
MISS TED GOLD 3153

LEACHMAN CHIEFDOM 2X
SOR KITTY 3044-5078
LEACHMAN LIVE GOLD 8215
TED ASHLEY

BW62 lbs.
BR87
WW ...494 lbs.
WR90

Marb	0.01
YG	0.05
CW	38
REA	-0.06
FAT	0.01

CED	BW	WW	YW	Milk	TM	ME	HPG	CEM	Stay
	0.9	24	51	13	24				8

- Low birth weight Ponderosa son
- Nice balance of growth and maternal
- ADG of 3.0 as of the 84 day weigh.

Consigned by: North Central Texas College Gainesville, TX 940-736-9953



DJH Bevis 06 • Lot 39

37 KS 1182

Bull Reg. #: 1431200 Calved: 12/08/2010 Tattoo: 1182 KS 1A 100.0%

KS 1013
KS 1082
KS GAIL 1674

KS KROB 883
KS COPPERLINE 1259
NSF BE SMART 028F
KS GAIL 1387

BW68 lbs.
BR87
WW ...541 lbs.
WR100

KS GRANITE 550
KS EVONNE 1623
KS EVONNE 1270

GLACIER GRANITE 108
KS TESSE 942
LEACHMAN MONTEZUMA 8084
KS EVONNE 77-83

Marb	0.02
YG	0.02
CW	36
REA	-0.13
FAT	-0.02

CED	BW	WW	YW	Milk	TM	ME	HPG	CEM	Stay
2	1.2	27	49	15	29	2	9	3	7

- This bull has tremendous phenotype and is extremely eye appealing.
- Dark red, clean fronted, smooth topped bull.
- This bull will add some style and growth to his calves.

Consigned by: Kolle Red Angus- Jim Kolle 361-782-2510

39 DJH BEVIS 06Y

Bull Reg. #: 1435996 Calved: 02/08/2011 Tattoo: 06Y TKV 1A 100.0%

BJR MONU 4X-303
XFACTOR
SRR FLO MARIE 151 185

RED SSS MONU4X 237C
RCRA SAMANTHA
LCHMN HEVN'S SAKE 1002F
LARSON FLO-MARIE 185

BW84 lbs.
BR108
WW ...551 lbs.
WR93

COLEY'S MOJITO 503R
DJH KATHERINE 720
HVR VERDALE 505

PERKS ADVANCE 121R
NER COPPER QUEEN 2657
LCC MAJOR LEAGUE A502M
GLACIER VERDALE 361

Marb	-0.28
YG	0.02
CW	50
REA	-0.01
FAT	-0.01

CED	BW	WW	YW	Milk	TM	ME	HPG	CEM	Stay
1	1.8	45	80	13	35	7	10	4	12

- This bull is very pleasing to the eye.
- He is dark red big hipped X-Factor out of a Mojito daughter.
- Great set of EPD's and an ADG of 5.00 as of the 84 day weigh.

Consigned by: Jerry Henderson Thackerville, OK 940-736-4622



SAR Templeton Rye 103Y • Lot 40

40 SAR TEMPLETON RYE 103Y

Bull Reg. #: 1434125 Calved: 02/15/2011 Tattoo: 103Y SAR 1A 100.0%

LJC MISSION STATEMENT P27
TBR BLOCKER U211
FEDDES BLOCKANA 237

LJC LANCER 806
LJC HANNAH 106
GLACIER CHATEAU 744
FED'S BLOCKANA 793

BW.....83 lbs.
BR.....99
WW...598 lbs.
WR.....106

GILCHRIST DR HOSS
SAR ELEANOR 907W
CCF ELEANOR (BE) 0263

UBAR HIGH CAPACITY 224
PAR SELMA MA 373
LCHMN BULLSEYE 1379G
LEACHMAN ELEANOR

Marb	0.06
YG	-0.04
CW	55
REA	0.26
FAT	-0.01

CED	BW	WW	YW	Milk	TM	ME	HPG	CEM	Stay
0	1.7	47	90	18	41	8	12	1	10

- This is a really neat pedigree to read, you have great genetics from top to bottom!
- He is a Blocker son out of a DR Hoss first calf heifer.
- He ranks in the top 5% for YW, 10% for TM and top 4% for Carcass weight!

Consigned by: Rocking R Ranch Douds, IA 319-310-4289

41 DJH EXPRESS MAIL 20Y [OSC]

Bull Reg. #: 1436006 Calved: 03/02/2011 Tattoo: 20Y TKV 1A 100.0%

BJR MONU 4X-303
XFACTOR
SRR FLO MARIE 151 185

RED SSS MONU4X 237C
RCRA SAMANTHA
LCHMN HEVN'S SAKE 1002F
LARSON FLO-MARIE 185

BW.....73 lbs.
BR.....93
WW...630 lbs.
WR.....106

ANDRAS EXPRESS 926
ANDRAS DEEDEE 295
JKG YELLOW HORSE DEEDEE

LCHMN GRANDCANYON 1244G
ANDRAS RUBY 619
JKG YELLOW HORSE A106
JKG DARBY DEE Z028

Marb	-0.10
YG	0.03
CW	51
REA	0.07
FAT	0.00

CED	BW	WW	YW	Milk	TM	ME	HPG	CEM	Stay
4	-0.4	44	86	20	42	8	10	5	7

- Talk about a deep, dark broody bull, Express Mail delivers!
- Negative Birth weight with impressive set of performance numbers ranking him in the top 7% YW and top 9% for TM.
- He has a 3.24 WDA as of the 84 day weigh.

Consigned by: Jerry Henderson Thackerville, OK 940-736-4622

42 KS 1192

Bull Reg. #: 1431321 Calved: 01/26/2011 Tattoo: 1192 KS 1A 100.0%

SWCR MAHOGANY
SWCR MO JO
HHFF MARIE

BHC WONDER BOY
JWV 36 OPAL
FDP EXTRA SPECIAL 101
HUST MARY LOU 1457

BW.....82 lbs.
BR.....96
WW...620 lbs.
WR.....114

KS KROB 883
KS SIERRA 1822
KS SIERRA 1149

OLC K ROB J140
KS MINERVA 1525
LEACHMAN MONTEZUMA 8084
KS SIERRA 83

Marb	-0.10
YG	0.02
CW	46
REA	-0.02
FAT	-0.01

CED	BW	WW	YW	Milk	TM	ME	HPG	CEM	Stay
3	2.1	40	72	14	33	4	9	6	7

- Here is another really intriguing pedigree to set and study.
- This bull is sired by SWCR Mo Jo coming from Swan Creek Red Angus, TN.
- He has a WDA of 3.01

Consigned by: Kolle Red Angus- Jim Kolle 361-782-2510

43 DJH MAYNARD 04Y

Bull Reg. #: 1435993 Calved: 02/03/2011 Tattoo: 04Y TKV 1A 100.0%

BJR MONU 4X-303
XFACTOR
SRR FLO MARIE 151 185

RED SSS MONU4X 237C
RCRA SAMANTHA
LCHMN HEVN'S SAKE 1002F
LARSON FLO-MARIE 185

BW.....86 lbs.
BR.....109
WW...441 lbs.
WR.....74

LCC VAQUERO 1412J
DJH LUCIA 501
PSR LUCY 809

LEACHMAN COWBOSS 1129G
PARK MISS WIDELOAD F648
LCC HEAVEN OR BUST1000B
PSR LUCY 6227

Marb	-0.14
YG	0.05
CW	48
REA	-0.12
FAT	-0.02

CED	BW	WW	YW	Milk	TM	ME	HPG	CEM	Stay
4	0.2	40	76	10	30	8	10	7	11

- Another good solid X-Factor son out of a LCC Vaquero 1412J daughter.
- He has an ADG of 5.00 as of the 84 day weigh at NCTC.
- Should yield some good scan data before sale day. Check our website for updates!

www.redgenetics.com

Consigned by: Jerry Henderson Thackerville, OK 940-736-4622



DJH Express Mail 20Y • Lot 41

Fall Bulls: Lots 44-54



DJH Macs Mogo 40X • Lot 44

44 DJH MACS MOJO 40X

Bull Reg. #: 1423764 Calved: 09/24/2010 Tattoo: 40X TKV 1A 100.0%

COLEY'S MOJITO 503R
JDRA MOJO 707
JDRA MS ONWORD 014

PERKS ADVANCE 121R
NER COPPER QUEEN 2657
CBR GUNSMOKE 316-9393
JDRA MS ONWARD 804

BW84 lbs.
BR98
WW ...622 lbs.
WR106

RED TASSEL CHIVALRY 1G
DJH MAHOGANY 681
OHRR MACS MAHOGANY 78J

LMAN ROBIN HOOD 1174B
TASSEL REBELLO 67W
RBRTS MCINTOSH II 344
JVD MAHOGANY 508

Marb	-0.10
YG	-0.02
CW	51
REA	0.06
FAT	-0.02

CED	BW	WW	YW	Milk	TM	ME	HPG	CEM	Stay
2	1.9	42	80	13	34	3	13	7	9

- Super thick big powerful bull! 40X has a flawless design.
- Scanned a 13.4 REA and 3.65 IMF with large testicles.
- Son of the \$16,000 Mojo 707 bull coming from Lazy J Bar Ranch, SD

Consigned by: Jerry Henderson Thackerville, OK 940-736-4622

45 DJH MOJO ROJO 42X

Bull Reg. #: 1423766 Calved: 09/26/2010 Tattoo: 42X TKV 1A 100.0%

COLEY'S MOJITO 503R
JDRA MOJO 707
JDRA MS ONWORD 014

PERKS ADVANCE 121R
NER COPPER QUEEN 2657
CBR GUNSMOKE 316-9393
JDRA MS ONWARD 804

BW77 lbs.
BR90
WW ...614 lbs.
WR105

LCHMN ON TARGET 1016E
LSF DELLA J1397
RED DELLA D109

LMAN ROBIN HOOD 1174B
LCHMN BLOXY C1176
RED TEX 621-293
RED RUBY 116-110

Marb	-0.12
YG	0.11
CW	51
REA	-0.02
FAT	0.02

CED	BW	WW	YW	Milk	TM	ME	HPG	CEM	Stay
5	1.0	40	81	17	37	1	9	5	7

- 42X is a deeper bodied Mojo 707 son out of an On Target daughter that has been a donor quality female in the Diamond JH herd.
- He scanned a 13.94 REA and 3.35 IMF.
- Low birth weight bull with a ton of performance and maternal traits.

Consigned by: Jerry Henderson Thackerville, OK 940-736-4622

46 NCTC CHATEAU 035X

Bull Reg. #: 1428715 Calved: 10/31/2010 Tattoo: 035X NCTC 1A 100.0%

LMAN KING ROB 8621
GLACIER CHATEAU 744
GLACIER REBALA

LEACHMAN ROBUST 722Z
LEACHMAN ELEANOR
LCHMN MDLD HVYWT2463
GLACIER REBALAS

BW89 lbs.
BR104
WW ...780 lbs.
WR108

OLC RIBEYE L501
NCTC LADY STAR 1315
NCTC STAR 131

BIEBER CANYON 7197
LMB ST CELIA 776
HALFMANN RAMBO A904
ESR STAR LINE 2

Marb	-0.05
YG	-0.03
CW	48
REA	0.14
FAT	-0.01

CED	BW	WW	YW	Milk	TM	ME	HPG	CEM	Stay
-1	1.5	42	76	14	35	9	9	5	8

- A direct son of Glacier Chateau 744 out of a Ribeye L501 daughter.
- Really solid set of performance EPD's.
- Scanned a 13.85 REA and 3.51 IMF

Consigned by: North Central Texas College Gainesville, TX 940-736-9953

47 DJH MO BETTER 38X

Bull Reg. #: 1423763 Calved: 09/23/2010 Tattoo: 38X TKV 1A 100.0%

COLEY'S MOJITO 503R
JDRA MOJO 707
JDRA MS ONWORD 014

PERKS ADVANCE 121R
NER COPPER QUEEN 2657
CBR GUNSMOKE 316-9393
JDRA MS ONWARD 804

BW102 lbs.
BR118
WW ...563 lbs.
WR96

LCHMN GOLD ROBBER 1909E
LSF MOLLY J1370 MA330
LSF MOLLY J1370

LMAN KING ROB 8621
LEACHMAN LARKABA 6384
LMAN KING ROB 8621
PARK MOLLY C16

Marb	-0.16
YG	-0.04
CW	55
REA	0.17
FAT	-0.02

CED	BW	WW	YW	Milk	TM	ME	HPG	CEM	Stay
-2	3.5	42	82	16	38	4	12	7	11

- Super long Mojo 707 son with a lot of eye appeal.
- Should sire some stylish calves with a lot of muscle.
- Scanned a whopping 16.5 REA!

Consigned by: Jerry Henderson Thackerville, OK 940-736-4622



DJH Mojo Rojo 42X • Lot 45



NCTC Show Boy 934X • Lot 48

50 DJH TONY ROJO 45X

Bull Reg. #: 1423769 Calved: 10/14/2010 Tattoo: 45X TKV 1A 100.0%

COLEY'S MOJITO 503R
JDRA MOJO 707
JDRA MS ONWORD 014

PERKS ADVANCE 121R
NER COPPER QUEEN 2657
CBR GUNSMOKE 316-9393
JDRA MS ONWARD 804

BW82 lbs.
BR95
WW ...561 lbs.
WR96

LONK ROBBER BARON 2081
TKV ROBIN DORIS 560
DORIS DAY B001

LCHMN GOLD ROBBER 1909E
LCHMN MAID D1090
BJR MAKE MY DAY 981
LSF DELLA J1397

Marb	-0.04
YG	0.03
CW	46
REA	0.08
FAT	0.01

CED	BW	WW	YW	Milk	TM	ME	HPG	CEM	Stay
3	1.0	35	72	19	37	3	10	6	8

- Tony Rojo scanned a 14.06 REA and 3.64 IMF while on test at NCTC.
- He goes back to the old Doris Day B001 cow from Ludvigson Stock Farms
- He maintains a reliable set of growth EPD's.

Consigned by: Jerry Henderson Thackerville, OK 940-736-4622

48 NCTC SHOW BOY 034X

Bull Reg. #: 1428714 Calved: 10/27/2010 Tattoo: 034X NCTC 1A 100.0%

SHOCO SIR ROBIN
SHOCO DATA
VDAR BLACKANA 303

LMAN ROBIN HOOD 1174B
VDAR BARLEE GB 3
FCC RAMBO 502
BJR BLOCKNA2206-3149

BW76 lbs.
BR89
WW ...762 lbs.
WR106

OLC RIBEYE L501
NCTC LADY SHEILA 013S
NCTC SHEILA 013

BIEBER CANYON 7197
LMB ST CELIA 776
RED BREWSTER M401
KS SHEILA 1077

Marb	0.09
YG	0.04
CW	44
REA	0.04
FAT	0.01

CED	BW	WW	YW	Milk	TM	ME	HPG	CEM	Stay
3	1.8	42	69	14	35	8	9	5	9

- Extremely thick, solid built Shoco Data son
- Scanned a 15.59 REA and 4.13 IMF!
- This bull has a whole heap of performance and carcass to put into your next calf crop.

Consigned by:

North Central Texas College Gainesville, TX 940-736-9953



MGB Red Time X20 • Lot 51

49 DJH DEEP MOJO 43X

Bull Reg. #: 1423767 Calved: 09/28/2010 Tattoo: 43X TKV 1A 100.0%

COLEY'S MOJITO 503R
JDRA MOJO 707
JDRA MS ONWORD 014

PERKS ADVANCE 121R
NER COPPER QUEEN 2657
CBR GUNSMOKE 316-9393
JDRA MS ONWARD 804

BW83 lbs.
BR96
WW ...490 lbs.
WR84

PIE DEEP CANYON 908
DJH COUNTESS CANYON 208
BJR COUNTESS 959

BUF CRK CHF 824-1658
PIE BOTEET LOGAN 739
GLACIER MARIAS 548
SFRR MISS TOPPER 03Z

Marb	0.06
YG	-0.01
CW	41
REA	0.01
FAT	-0.01

CED	BW	WW	YW	Milk	TM	ME	HPG	CEM	Stay
4	1.5	32	64	12	28	0	11	5	5

- Another Mojo 707 son out of a Pie Deep Canyon 908 daughter.
- This bull scanned 13.92 REA and 3.78 IMF
- Take a good look at these Mojo sons – I think you'll like them!

Consigned by: Jerry Henderson Thackerville, OK 940-736-4622

51 MGB RED TIME X20

Bull ASA#: 2581851 Calved: 20/21/2010 Tattoo: X20 50% Sim/50% RA

LCC CHEYENNE B221L
3L LEADTIME 6002
TELO B001

BFCK CHEROKEE CNYN 4912
HXC 701G
LCHMN HEVNS SAKE 1002F
TCCO DUTCHESS 849

KS BLIZZARD L59
MGB MS BLIZZARD S637
MGB MS RED L118

3C FULL FIGURES C288 BLK
HSR MISS FRANCHISE J9115
BOZ REDCOAT
MGB SKY GAL E573

Marb	0.32
YG	0.11
CW	2.5
REA	-0.04
Fat	0.04

CED	BW	WW	YW	Milk	TM	ME	HPG	CEM	Stay
9.7	-0.9	35	69	4	21				

- Mike Bartush brought us some super Sim/Red Angus cross bulls this year and 637 was our pick of those bulls!
- He is sired by the 3K Leadtime 6002 bull from 3K Land and Cattle of Lewisville, TX.
- He is a deep sided soggy made bull with plenty of performance built in!

Consigned by: Mike Bartush 940-736-6083

52 MGB RED BIG TIME X19

Bull ASA#: 2581845 Calved: 10/17/2010 Tattoo: X19 50% Sim/50% RA

LCC CHEYENNE B221L BFCCK CHEROKEE CNYN 4912
3L LEADTIME 6002 HXC 701G
 TELO B001 LCHMN HEVNS SAKE 1002F
 TCCO DUTCHESS 849

TRIGLAV BOLDHERC POLLED HERCULES 538P
MGB RED ROBIN M223 TRIGLAV CLASSICAL CARAT
 MGB RED H834 BOZ RED EAGLE
 MBG L GAL C369

CED	BW	WW	YW	Milk	TM	ME	HPG	CEM	Stay
9.6	-0.9	33	67	7	24				

Marb	0.25
YG	0.18
CW	1.6
REA	-0.18
Fat	0.04

- Red Angus and Simmental are two breeds that really complement each other and that is really evident in these Bartush bulls!
- X19 is long bodied and thick made.
- Sired by 3K leadtime and out of a Triglav Boldherc Simmental daughter.

Consigned by: Mike Bartush 940-736-6083

53 MGB RED TIME X06

Bull ASA#: 2581848 Calved: 10/02/2010 Tattoo: X06 50% Sim/50% RA

LCC CHEYENNE B221L BFCCK CHEROKEE CNYN 4912
3L LEADTIME 6002 HXC 701G
 TELO B001 LCHMN HEVNS SAKE 1002F
 TCCO DUTCHESS 849

SS GOLDRUSH MV RED LIGHT 406
MISS JPR GOLDRUSH 224 STF EQUARTA
 MISS JPR GOOD ENUF 016 NLC GOOD A NUFF 33G
 MISS JPR POLL FLECK 123

CED	BW	WW	YW	Milk	TM	ME	HPG	CEM	Stay
9.7	-0.3	32	68	0.1	16				

Marb	0.27
YG	0.20
CW	2.9
REA	-0.26
Fat	0.04

- X06 is another 3K Leadtime son with negative birth and superb performance and carcass data.
- His dam is an own daughter of SS Goldrush.
- Clean fronted moderate framed bull.

Consigned by: Mike Bartush 940-736-6083

54 MGB RED TIME X15

Bull ASA#: 2581830 Calved: 20/15/2010 Tattoo: X15 50% Sim/50% RA

LCC CHEYENNE B221L BFCCK CHEROKEE CNYN 4912
3L LEADTIME 6002 HXC 701G
 TELO B001 LCHMN HEVNS SAKE 1002F
 TCCO DUTCHESS 849

GW STOP LIGHT 024F MV RED LIGHT 406
MGB MS RED N325 3C CROCUS D323 R
 J959 ASR CACTUS RED Z002
 SCC ZARA E751

CED	BW	WW	YW	Milk	TM	ME	HPG	CEM	Stay
9.1	-0.9	34	70	5	22				

Marb	0.24
YG	0.11
CW	3.3
REA	-0.08
Fat	0.03

- If you're here to buy a bull, this is your last chance! Take this opportunity to own some great genetics.
- X15 will add some extra pounds at weaning time.
- He also has some added age to be able to cover more cows.

Consigned by: Mike Bartush 940-736-6083

Registered Females: Lots 55-89

55 DJH COPPER CARRIE Y05 [OSF]

Open Heifer Reg. #: 1435995 Calved: 02/06/2011 Tattoo: Y05 TKV 1A 100.0%

BJR MONU 4X-303 RED SSS MONU4X 237C
XFACTOR RCRA SAMANTHA
 SRR FLO MARIE 151 185 LCHMN HEVN'S SAKE 1002F
 LARSON FLO-MARIE 185

LCHMN GRANDCANYON 1244G BUF CRK CHF 824-1658
DJH COPPER CANYON 679 KRN REBA'S ROBIN
 BJR CCC COPPERLASS 0120 LMAN KING ROB 8621
 BJR COPPERLASS 9F

CED	BW	WW	YW	Milk	TM	ME	HPG	CEM	Stay
0	0.9	51	94	17	43	12	11	5	7

BW74 lbs.
BR103
WW	...629 lbs.
WR115
Marb	-0.23
YG	0.01
CW	58
REA	-0.02
FAT	-0.03

Jerry is kicking off the female sale with an OSF Grand Canyon granddaughter. Reap all the benefits of the Grand Canyon genetics in a tested free female! She is a power packed female ranking in the top 4% of the breed for WW, top 3% for YW, top 6% for TM and 3% for CW! Great genetics here - don't pass up this female!

Consigned by: Jerry Henderson Thackerville, OK 940-736-4622

56 DJH JEWELL Y01

Open Heifer Reg. #: 1436003 Calved: 01/31/2011 Tattoo: Y01 TKV 1A 100.0%

BJR MONU 4X-303 RED SSS MONU4X 237C
XFACTOR RCRA SAMANTHA
 SRR FLO MARIE 151 185 LCHMN HEVN'S SAKE 1002F
 LARSON FLO-MARIE 185

DKK POWER SURGE 708 FCC RAMBO 502
BJR LONK QUEEN JWL L198 CK'S MISS ANNE 4011
 BJR QUEEN JEWEL 902 LMAN KING ROB 8621
 JRA JAMES 904

CED	BW	WW	YW	Milk	TM	ME	HPG	CEM	Stay
3	1.1	50	89	19	44	15	9	6	8

BW72 lbs.
BR100
WW	...580 lbs.
WR106
Marb	-0.21
YG	0.06
CW	55
REA	0.04
FAT	0.00

Here is an X-Factor daughter with loads of performance EPD's. She is an own daughter of the great BJR Lonk Queen Jwl L198 cow, who combines Rambo 502, King Rob and influence from the famous James 904 cow!

Consigned by: Jerry Henderson Thackerville, OK 940-736-4622

57 DJH COPPER VISION Y14

Open Heifer Reg. #: 1436010 Calved: 02/19/2011 Tattoo: Y14 TKV 1A 100.0%

BJR MONU 4X-303 RED SSS MONU4X 237C
XFACTOR RCRA SAMANTHA
 SRR FLO MARIE 151 185 LCHMN HEVN'S SAKE 1002F
 LARSON FLO-MARIE 185

4L SUPER VISION R2292 GLACIER CHATEAU 744
DJH COPPERLASS 678 4L MR RAMBO R709
 BJR CCC COPPERLASS 0120 LMAN KING ROB 8621
 BJR COPPERLASS 9F

CED	BW	WW	YW	Milk	TM	ME	HPG	CEM	Stay
-2	2.2	45	83	15	38	11	10	6	10

BW83 lbs.
BR115
WW	...564 lbs.
WR103
Marb	-0.26
YG	-0.02
CW	54
REA	0.04
FAT	-0.03

Copper Vision is a nicely made X-Factor daughter with a ton of potential. She is a granddaughter of the distinguished 4L Super Vision bull from VonForell's in WY. These X-Factor daughters come with a ton of performance.

Consigned by: Jerry Henderson Thackerville, OK 940-736-4622

58 DJH CHER Y15

Open Heifer Reg. #: 1435992 Calved: 02/21/2011 Tattoo: Y15 TKV 1A 100.0%

BJR MONU 4X-303		RED SSS MONU4X 237C		BW76 lbs.						
XFACTOR		RCRA SAMANTHA		BR104						
SRR FLO MARIE 151 185		LCHMN HEVN'S SAKE 1002F		WW ...493 lbs.						
		LARSON FLO-MARIE 185		WR90						
LSF COMBINATION A301M		LCHMN TOP BRASS 1049H		Marb -0.14						
DJH CHERABELL 513		WHF LASS 27G-29J		YG 0.04						
BAR S CHERABELL 6129		LMAN ROBIN HOOD 1174B		CW 50						
		JHE CHERABELLE 9S464		REA -0.04						
CED	BW	WW	YW	Milk	TM	ME	HPG	CEM	Stay	FAT
0	1.4	42	80	8	29	13	12	5	9	-0.01

Cher is a moderate framed stylish little female. She is a granddaughter of the celebrated Cherabell 6129 cow by LSF Combination. As you study her pedigree and her EPD's you will see why this female is destined for greatness.

Consigned by: Jerry Henderson Thackerville, OK 940-736-4622

59 DJH GOLDENROD Y13 [OSF]

Open Heifer Reg. #: 1435999 Calved: 02/18/2011 Tattoo: Y13 TKV 1A 100.0%

LJC MISSION STATEMENT P27		LJC LANCER 806		BW72 lbs.						
TBR BLOCKER U211		LJC HANNAH 106		BR100						
FEDDES BLOCKANA 237		GLACIER CHATEAU 744		WW ...519 lbs.						
		FED'S BLOCKANA 793		WR100						
LCHMN GOLD ROBBER 1909E		LMAN KING ROB 8621		Marb 0.12						
DJH GRAND LADY 9004		LEACHMAN LARKABA 6384		YG -0.09						
BHC GRAND LADY		LCHMN GRANDCANYON 1244G		CW 50						
		BHC FANCY LADY		REA 0.35						
CED	BW	WW	YW	Milk	TM	ME	HPG	CEM	Stay	FAT
-1	1.6	38	79	25	44	10	14	3	9	-0.01

This is quite a unique pedigree to set down and study. DJH Grand Lady 9004 is an ET daughter of Gold Robber 1909E and the old BHC Grand Lady cow. 9004 was raised as an ET calf and bred in the great state of Iowa where she was bred to our powerhouse Blocker U211 bull. Goldenrod Y13 was the product of that great mating!

Consigned by: Jerry Henderson Thackerville, OK 940-736-4622

60 DJH CHARLIE 22Y

Open Heifer Reg. #: 1435998 Calved: 03/10/2011 Tattoo: 22Y TKV 1A 100.0%

BJR MONU 4X-303		RED SSS MONU4X 237C		BW68 lbs.						
XFACTOR		RCRA SAMANTHA		BR97						
SRR FLO MARIE 151 185		LCHMN HEVN'S SAKE 1002F		WW ...534 lbs.						
		LARSON FLO-MARIE 185		WR98						
DJH DIAMOND PONDEROSA 314		BLUE RIDGE PONDEROSA		Marb -0.17						
DJH CHARLENE		RSLND REBELLA 106-502		YG 0.07						
DJH MARIETTA 340		LONK ROBBER BARON 2081		CW 51						
		PSR MARIE 533		REA 0.02						
CED	BW	WW	YW	Milk	TM	ME	HPG	CEM	Stay	FAT
2	1.1	44	82	18	40	9	11	5	11	0.01

Charlie is a moderate framed daughter of the great X-Factor bull that is no longer with us. Take advantage of his impressive genetic influence. She also has a great set of growth numbers to add to the mix.

Consigned by: Jerry Henderson Thackerville, OK 940-736-4622

61 DJH CRICKET Y11

Open Heifer Reg. #: 1436000 Calved: 02/14/2011 Tattoo: Y11 TKV 1A 100.0%

BJR MONU 4X-303		RED SSS MONU4X 237C		BW56 lbs.						
XFACTOR		RCRA SAMANTHA		BR81						
SRR FLO MARIE 151 185		LCHMN HEVN'S SAKE 1002F		WW ...470 lbs.						
		LARSON FLO-MARIE 185		WR86						
LCHMN GOLD ROBBER 1909E		LMAN KING ROB 8621		Marb -0.13						
DJH MS LUCY		LEACHMAN LARKABA 6384		YG 0.00						
PSR LUCY 809		LCC HEAVEN OR BUST1000B		CW 32						
		PSR LUCY 6227		REA 0.01						
CED	BW	WW	YW	Milk	TM	ME	HPG	CEM	Stay	FAT
7	-3.0	29	59	22	37	9	13	8	11	0.01

Cricket combines a negative birth weight with positive growth and carcass numbers. This X-Factor daughter has the potential to be a front pasture cow.

Consigned by: Jerry Henderson Thackerville, OK 940-736-4622

62 DJH CHERRIE ROSE Y18 [OSF]

Open Heifer Reg. #: 1437655 Calved: 02/25/2011 Tattoo: Y18 TKV 1A 100.0%

LJC MISSION STATEMENT P27		LJC LANCER 806		BW58 lbs.						
TBR BLOCKER U211		LJC HANNAH 106		BR100						
FEDDES BLOCKANA 237		GLACIER CHATEAU 744		WW ...502 lbs.						
		FED'S BLOCKANA 793		WR100						
DJH DIAMOND PONDEROSA 314		BLUE RIDGE PONDEROSA		Marb 0.17						
DJH CHERABELL ROSE		RSLND REBELLA 106-502		YG -0.04						
BAR S CHERABELL 6129		LMAN ROBIN HOOD 1174B		CW 51						
		JHE CHERABELLE 9S464		REA 0.36						
CED	BW	WW	YW	Milk	TM	ME	HPG	CEM	Stay	FAT
-2	2.4	37	78	18	37	10	12	2	11	0.01

Cherrie Rose is another product of the great mind of Jerry Henderson! He flushed the famous Cherabell 6129 cow to one of the greatest herd sires to walk the pastures at the Diamond JH -Ponderosa 314. We combined those genetics with the great Mission Statement son Blocker U211 to produce Cherrie Rose!

Consigned by: Jerry Henderson Thackerville, OK 940-736-4622

63 NCTC 006Y

Open Heifer Reg. #: 1458472 Calved: 03/18/2011 Tattoo: 006Y NCTC 1A 100.0%

BLUE RIDGE PONDEROSA		LCHMN NO EQUAL 1174D		BW78 lbs.						
DJH DIAMOND PONDEROSA 314		BLUE RIDGE KIMA 794		BR100						
RSLND REBELLA 106-502		BASIN HOBO 79E		WW ...564 lbs.						
		KRN REBA'S ROBIN		WR100						
HEI WESTERN DELTA 206		RD WESTERN JUSTICE		Marb 0.08						
NCTC HONEY 011		HEI DELTA RAE 82		YG 0.05						
VRA HONEY F134 H055		BUF CRK HOBO 1961		CW 35						
		VRA ROJA 14 801 F134		REA -0.08						
CED	BW	WW	YW	Milk	TM	ME	HPG	CEM	Stay	FAT
	1.6	26	54	17	29				9	0.01

North Central Texas College brings us a Ponderosa 314 daughter going back to the old HEI Delta Rae 82 cow, known for producing highly productive maternal cattle. She is one of the smaller framed heifers in this group, but I think she has the potential to be a very productive cow.

Consigned by: North Central Texas College Gainesville, TX 940-736-9953

64 RAINIE DAY

Open Heifer Reg. #: 1438215 Calved: 02/11/2011 Tattoo: Y07 SHAR 1A 100.0%

BJR MONU 4X-303
XFACTOR
SRR FLO MARIE 151 185

RED SSS MONU4X 237C
RCRA SAMANTHA
LCHMN HEVN'S SAKE 1002F
LARSON FLO-MARIE 185

BW68 lbs.
BR100
WW ...499 lbs.
WR100

BJR MAKE MY DAY 981
DORIS DAY B001
LSF DELLA J1397

BJR EASY RIDER 781
BJR TOW KANA 117-710
LCHMN ON TARGET 1016E
RED DELLA D109

Marb 0.00
YG 0.12
CW 49
REA -0.08
FAT 0.02

CED	BW	WW	YW	Milk	TM	ME	HPG	CEM	Stay
4	0.0	42	82	17	38	9	9	4	9

The Doris Day B001 cow has produced bull test winners and top replacement females in her illustrious career and I have no doubt this heifer will stand right alongside them. A 3/4 sibling sold in last year's sale to David VanWinkle of Neosho, MO.

Consigned by: Sharon & Chuck Tawwater Gainesville, TX 903-815-2875



FM Queen Jewel 1029 • Lot 66

66 FM QUEEN JEWEL 1029

Open Heifer Reg. #: 1430840 Calved: 11/15/2010 Tattoo: 1029 FM 1A 100.0%

LMAN KING ROB 8621
GLACIER CHATEAU 744
GLACIER REBALA

LEACHMAN ROBUST 7222
LEACHMAN ELEANOR
LCHMN MDLD HYYWT2463
GLACIER REBALAS

BW82 lbs.
BR
WW ...723 lbs.
WR

BJR HI HO 916
FLW QUEEN JEWEL 329
JRA JAMES 904

BJR HIGH HO 5112-23L
BJR TILLY 677-777
GARNEY PATRIOT 1214
JRA JAMES 635

Marb -0.05
YG -0.10
CW 40
REA 0.28
FAT -0.01

CED	BW	WW	YW	Milk	TM	ME	HPG	CEM	Stay
3	-0.4	34	67	18	35	12	12	7	9

Only in a sale of this caliber would you have the opportunity to purchase a female right out of the potential donor pen of keeper heifers. A direct daughter of Chateau 744 out of the famed Queen Jewel cow herself! Maternal grand dam is the famous James 904. Study her pedigree, study her numbers if she is not what you're looking for in a donor I don't know what is. Broody yet feminine. We think enough of her we will retain 1/2 embryo interest. Buyer has the opportunity to double down and own her in her entirety. Help yourself to bring your program to the top. - CM

Consigned by: Flying M Ranch Whitewright, TX 903-819-6744



FM Larkaba 1190 • Lot 65

65 FM LARKABA 1190

Open Heifer Reg. #: 1448299 Calved: 02/11/2011 Tattoo: 1190 FM 1A 100.0%

RED TOWAW INDEED 104H
SIX MILE WIN-CHESTER 745W
RED SIX MILE SHAWNEE 116T

GLACIER DIVIDE 310
RED TOWAW MOLLY 67C
5L NORSEMAN KING 2291
RED CROWFOOT SHAWNEE 9124J

BW76 lbs.
BR101
WW ...610 lbs.
WR100

GLACIER CHATEAU 744
OLC LARKABA N390
BECKTON LARKABA G338 HR

LMAN KING ROB 8621
GLACIER REBALA
BECKTON HERALD K B244
BKT LARKABA 8562 KR

Marb -0.01
YG -0.02
CW 39
REA 0.07
FAT 0.00

CED	BW	WW	YW	Milk	TM	ME	HPG	CEM	Stay
1	1.1	34	62	22	39	5	9	3	14

I still have mixed emotions about selling this heifer. Sired by the \$50,000 half interest indeed son Win-Chester from the six mile program in Canada out of one of our top donors from Oates program. The N390 cow that is sired by chateau 744 has never missed, being the dam to several champions as well as several of our top bulls that has went to purebred breeders and commercial cowmen alike. If you want a serious top end female that has all of the makings for a great donor here she is. Show her, breed her, flush her. She is the kind of female that will give you a huge return on your investment. Again, we are sending the very best to town. Jerry and Stacy wanted the good ones and we are not holding back! This is the cream of the crop! We will retain 1/2 embryo interest in this wonderful female. Buyer has the opportunity to double down and own her in her entirety. - CM

Consigned by: Flying M Ranch Whitewright, TX 903-819-6744

67 NCTC 042X

Open Heifer Reg. #: 1428721 Calved: 12/15/2010 Tattoo: 042X NCTC 1A 100.0%

BLUE RIDGE PONDEROSA
DJH DIAMOND PONDEROSA 314
RSLND REBELLA 106-502

LCHMN NO EQUAL 1174D
BLUE RIDGE KIMA 794
BASIN HOBO 79E
KRN REBA'S ROBIN

BW84 lbs.
BR119
WW ...609 lbs.
WR96

OLC RIBEYE L501
NCTC RE LADY 011T
NCTC HONEY 011

BIEBER CANYON 7197
LMB ST CELIA 776
HEI WESTERN DELTA 206
VRA HONEY F134 H055

Marb 0.05
YG 0.09
CW 51
REA -0.03
FAT 0.01

CED	BW	WW	YW	Milk	TM	ME	HPG	CEM	Stay
-6	4.6	35	72	15	32	5	10	0	9

A DJH Diamond Ponderosa 314 daughter with loads of performance. This heifer was developed at NCTC and had a WDA of 2.33. Take a good look at this heifer before the sale, she has the capability to pay for herself in a hurry!

Consigned by: North Central Texas College Gainesville, TX 940-736-9953

68 RRL CORN CHIP 031X [OSF]

Open Heifer Reg. #: 1416223 Calved: 12/22/2010 Tattoo: 031X RRL 1A 100.0%

BUF CRK ROMEO L081 BECKTON JULIAN GG B571
DJH LID BUF CRK PRIMROSE 5679
 DJH CH RED DIAMOND TED BETTER HEAVY 679
 HLFMNN BLOCKBUSTER B623

CFLD REBELLAS ROBINHOOD LMAN ROBIN HOOD 1174B
CASHS NACHO 382 CFLD REBELLA 803-009
 CASH'S NACHO 802 GLACIER LOGAN 210
 CASH'S BEEF NACHO

BW71 lbs.
 BR100
 WW ...771 lbs.
 WR100

Marb	-0.02
YG	-0.02
CW	31
REA	-0.17
FAT	-0.02

CED	BW	WW	YW	Milk	TM	ME	HPG	CEM	Stay
6	-1.1	28	54	20	34	6	11	9	7

Corn chip is a tested free Romeo L081 granddaughter! Combine that with a negative birth number and well above average growth this should be a worthwhile investment!

Consigned by: Rafter RL Ranch Gainesville, TX 940-736-9953



DJH Reba Jo X41 • Lot 70

70 DJH REBA JO X41

Open Heifer Reg. #: 1423765 Calved: 09/26/2010 Tattoo: X41 TKV 1A 100.0%

COLEY'S MOJITO 503R PERKS ADVANCE 121R
IDRA MOJO 707 NER COPPER QUEEN 2657
 JDRA MS ONWORD 014 CBR GUNSMOKE 316-9393
 JDRA MS ONWARD 804

BW84 lbs.
 BR109
 WW ...640 lbs.
 WR114

LCHMN GOLD ROBBER 1909E LMAN KING ROB 8621
DJH REBELLA GOLD 470 LEACHMAN LARKABA 6384
 CFLD REBELLA 205-514 DFR CHF JOSEPH 72WA
 CFLD REBELLA 009-205

Marb	-0.07
YG	0.07
CW	56
REA	0.18
FAT	0.02

CED	BW	WW	YW	Milk	TM	ME	HPG	CEM	Stay
0	3.0	46	86	17	40	4	12	5	9

Here is a super stylish clean fronted Mojo 707 heifer. As we sorted through this fall heifer pen X41 really stood out as the top female. She has a ton of performance to be a brood cow and the style to produce to show champions! This is a donor quality female!

Consigned by: Jerry Henderson Thackerville, OK 940-736-4622

71 DJH VICKY JO X35

Open Heifer Reg. #: 1423761 Calved: 09/16/2010 Tattoo: X35 TKV 1A 100.0%

COLEY'S MOJITO 503R PERKS ADVANCE 121R
IDRA MOJO 707 NER COPPER QUEEN 2657
 JDRA MS ONWORD 014 CBR GUNSMOKE 316-9393
 JDRA MS ONWARD 804

BW79 lbs.
 BR103
 WW ...584 lbs.
 WR104

BUF CRK ROMEO L081 BECKTON JULIAN GG B571
3J MS QUEEN R230 BUF CRK PRIMROSE 5679
 MS NSF CYRUS L289 BIEBER CYRUS 6477
 MS NEO-SHO LARSON Z439

Marb	-0.09
YG	0.12
CW	50
REA	-0.05
FAT	0.02

CED	BW	WW	YW	Milk	TM	ME	HPG	CEM	Stay
2	2.4	43	77	18	39	1	11	6	8

Vicky Jo is a deep dark red classy little heifer. She is clean fronted and very feminine. Definitely a front pasture cow in a lot of herds, purebred or commercial! Dam is a tested free Romeo daughter for 3J Farms, OK.

Consigned by: Jerry Henderson Thackerville, OK 940-736-4622

69 RRL WITCHY WOMAN 019X [OSF]

Open Heifer Reg. #: 1416221 Calved: 10/31/2010 Tattoo: 019X RRL 1B 98.5%

BUF CRK ROMEO L081 BECKTON JULIAN GG B571
DJH LID BUF CRK PRIMROSE 5679
 DJH CH RED DIAMOND TED BETTER HEAVY 679
 HLFMNN BLOCKBUSTER B623

LONK COP ROB N3146 LCHMAN COPPER ROB 1204D
RAG CR ARCHETTE 003S RD LAKINA 6A
 RAG MISS ARCHETTE 003M OLC DAYMAKER J164
 LONK ARCHETTE K003

BW74 lbs.
 BR103
 WW ...721 lbs.
 WR101

Marb	-0.03
YG	-0.07
CW	30
REA	-0.13
FAT	-0.03

CED	BW	WW	YW	Milk	TM	ME	HPG	CEM	Stay
5	-0.4	25	50	19	31	4	10	7	6

Here is another tested free Romeo L081 granddaughter out of the DJH Lid bull that sold in last year's sale to Bridwell Ranches Wichita Falls, TX. These heifers have some extra added age and they are ready to breed and go to work for you.

Consigned by: Rafter RL Ranch Gainesville, TX 940-736-9953



DJH Vicky Jo X35 • Lot 71

72 DJH GOLDEN GLACIER X34

Open Heifer Reg. #: 1423760 Calved: 09/13/2010 Tattoo: X34 TKV 1A 100.0%

COLEY'S MOJITO 503R
JDRA MOJO 707
JDRA MS ONWORD 014

PERKS ADVANCE 121R
NER COPPER QUEEN 2657
CBR GUNSMOKE 316-9393
JDRA MS ONWARD 804

BW72 lbs.
BR94
WW ...468 lbs.
WR83

LCHMN GOLD ROBBER 1909E
SRA GOLDEN SUFFEINA 110
GLACIER SUFFEINA 603

LMAN KING ROB 8621
LEACHMAN LARKABA 6384
GLACIER LOGAN 210
GLACIER SUFFEINA

Marb	-0.02
YG	-0.06
CW	31
REA	0.10
FAT	0.00

CED	BW	WW	YW	Milk	TM	ME	HPG	CEM	Stay
3	-0.6	24	52	19	31	3	11	8	11

A Mojo 707 daughter that posted a 2.30 ADG while on test at NCTC. She has positive growth and carcass numbers with a negative birth weight. Take this heifer home and put her to work and I guarantee she will pay for herself!

Consigned by: Jerry Henderson Thackerville, OK 940-736-4622

73 DJH LENA JO X37

Open Heifer Reg. #: 1423762 Calved: 09/18/2010 Tattoo: X37 TKV 1A 100.0%

COLEY'S MOJITO 503R
JDRA MOJO 707
JDRA MS ONWORD 014

PERKS ADVANCE 121R
NER COPPER QUEEN 2657
CBR GUNSMOKE 316-9393
JDRA MS ONWARD 804

BW84 lbs.
BR110
WW ...586 lbs.
WR104

BJR HEARTLAND 028
DJH MADAM BUTTERFLY 222
BJR LENA 800-956

BJR BRAVEHEART 3H
BJR EMILY 1193-170
BJR EASY RIDER 781
BJR LENA 2476-3196

Marb	0.08
YG	0.10
CW	56
REA	-0.08
FAT	0.00

CED	BW	WW	YW	Milk	TM	ME	HPG	CEM	Stay
-1	2.9	46	86	17	40	3	9	3	9

If you are looking for a docile heifer...here she is! While we were taking pictures this heifer was literally eating out of my back pocket! She packs quite a little bit of performance as well ranking in the top 10% for WW, 7% for YW and top 5% for Carcass weight.

Consigned by: Jerry Henderson Thackerville, OK 940-736-4622

74 OOF MS CHAMP

Open Heifer Reg. #: 1424010 Calved: 10/14/2010 Tattoo: 1050 OOF 1A 100.0%

BECKTON CHAMP R1 H024
BECKTON CHAMP R508 R1
BECKTON UCOLA L781 HU

BECKTON CHAMP RH F275
BECKTON LANA F138 LN
BECKTON HUSTLER C G407
BECKTON UCOLA HA24 LN

BW74 lbs.
BR100
WW ...515 lbs.
WR100

NSF COMPOSITION P163
OOF MS COMPOSITION 0617
MS NSF SUB ZERO K028

LSF COMBINATION A301M
MS NSF PROOF POSITIVE J
LEACHMAN SUB-ZERO 1023E
MS NSF EXPLORER H199

Marb	-0.09
YG	-0.06
CW	34
REA	-0.02
FAT	-0.02

CED	BW	WW	YW	Milk	TM	ME	HPG	CEM	Stay
5	-0.2	33	57	9	25	4	11	6	9

Here is a little different pedigree featuring Beckton Champ R508 bull. Superior phenotype and structure, and possibly a frame size smaller than the other heifers in this pen.

Consigned by: Jerry Henderson Thackerville, OK 940-736-4622

75 DJH JILL ANN X31

Open Heifer Reg. #: 1423759 Calved: 09/06/2010 Tattoo: X31 TKV 1A 100.0%

COLEY'S MOJITO 503R
JDRA MOJO 707
JDRA MS ONWORD 014

PERKS ADVANCE 121R
NER COPPER QUEEN 2657
CBR GUNSMOKE 316-9393
JDRA MS ONWARD 804

BW71 lbs.
BR92
WW ...517 lbs.
WR92

GLACIER MARIAS 548
HVR JILLIAN 430
GLACIER HI-RB-LS 211

LCC HEAVEN OR BUST1000B
GLACIER REBALAS
GLACIER SUPER WEIGHT
GLACIER RB-LA

Marb	-0.09
YG	-0.05
CW	38
REA	0.00
FAT	-0.02

CED	BW	WW	YW	Milk	TM	ME	HPG	CEM	Stay
4	0.6	33	61	20	37	2	9	6	8

A really nice solid made moderate Mojo 707 daughter. She is packing a lot of growth and design up through her front end. Nice made female with a stable proven pedigree.

Consigned by: Jerry Henderson Thackerville, OK 940-736-4622



DJH Lucy Jo X46 • Lot 76

76 DJH LUCY JO X46

Open Heifer Reg. #: 1423770 Calved: 10/25/2010 Tattoo: X46 TKV 1A 100.0%

COLEY'S MOJITO 503R
JDRA MOJO 707
JDRA MS ONWORD 014

PERKS ADVANCE 121R
NER COPPER QUEEN 2657
CBR GUNSMOKE 316-9393
JDRA MS ONWARD 804

BW70 lbs.
BR92
WW ...581 lbs.
WR103

LCC HEAVEN OR BUST1000B
PSR LUCY 809
PSR LUCY 6227

LEACHMAN HEAVENLY 8141
LMAN MARY 9003

PSR LUCY 2265

Marb	-0.05
YG	-0.04
CW	36
REA	0.03
FAT	-0.01

CED	BW	WW	YW	Milk	TM	ME	HPG	CEM	Stay
7	-1.1	33	62	19	35	-2	11	9	8

A truly nice made female with a bit more bone and eye appeal. Dark cherry red with a nice straight top to produce those females that will bring home the purple banners!

Consigned by: Jerry Henderson Thackerville, OK 940-736-4622

77 BSR YONNA RA Y130

Open Heifer ASA#: 2584160 Calved: 02/22/2011 Tattoo: Y130 50% Sim/50% RA

LCC MAJOR LEAGUE A502M
LLC STRONGHOLD
HARB CZAR'S LADY 20L

BFCK CHEROKEE CNYN 4912
KRN REBAS ROBIN
CZAR IF TEXAS
RALA MISS LAURA 2A-401

BHR KAYIN SA P721
BSR SWETA
BRAZOS OAKS KERRI

BHR THREE SIXES SA L666E
BHR MS PRET-LU J036E
GREAT GUNS ABEL 29G
RICHMOND MISSGOLDRUSH 47H

CED	BW	WW	YW	Milk	TM	ME	HPG	CEM	Stay
5.9	1.1	28	50	5	19				

Marb	0.27
YG	0.10
CW	-6
REA	-0.22
Fat	0.02

Ok, Simmental breeders come back to the auction! Ramone has brought us a fancy set of Simmental/Red Angus cross heifers. They are registered in the Simmental Association as 1/2 bloods. Y130 is sired by LLC Stronghold- a Major League son.

Consigned by: Long Creek Ranch Chikota, OK 214-906-4092



FM Larkaba 1090 • Lot 80

78 BSR YEVA RA Y134

Open Heifer ASA#: 2584158 Calved: 02/28/2011 Tattoo: Y134 50% Sim/50% RA

LCC MAJOR LEAGUE A502M
LLC STRONGHOLD
HARB CZAR'S LADY 20L

BFCK CHEROKEE CNYN 4912
KRN REBAS ROBIN
CZAR IF TEXAS
RALA MISS LAURA 2A-401

BHR KALAHARI G556E
BSR SENTA S602
PFR MARY ANN N10

DAN-JACO BENZ 78
CONGOSIM SUSI
T2 KEIR H60
MARISSA G366

CED	BW	WW	YW	Milk	TM	ME	HPG	CEM	Stay
7.3	-0.4	21	42	5	15				

Marb	0.30
YG	0.03
CW	-13
REA	-0.11
Fat	0.02

This heifer is just a January 2011 out of the LLC Stronghold bull. She has strong milk and maternal numbers and a negative birth weight. Come take a look at these heifers, I think you will like what you see!

Consigned by: Long Creek Ranch Chikota, OK 214-906-4092

79 BSR YULIA RA Y142

Open Heifer ASA#: 2584156 Calved: 02/01/2011 Tattoo: Y142 50% Sim/50% RA

LCC MAJOR LEAGUE A502M
LLC STRONGHOLD
HARB CZAR'S LADY 20L

BFCK CHEROKEE CNYN 4912
KRN REBAS ROBIN
CZAR IF TEXAS
RALA MISS LAURA 2A-401

BHR KAYIN SA P721
BSR SYALA S682
M137 JOANN

BHR THREE SIXES L666E
BHR MS PRET-LU J036E
JRR WILLM 1K4H
KELLY L05

CED	BW	WW	YW	Milk	TM	ME	HPG	CEM	Stay
4.5	2.0	30	53	2	17				

Marb	0.27
YG	0.09
CW	-3.2
REA	-0.25
Fat	0.01

Half blood heifers have been in hot demand this past year so I was excited when Ramone told me he wanted to offer these heifers for sale! Y142 is also sired by the Stronghold bull and carries some exceptional weaning and yearling numbers.

Consigned by: Long Creek Ranch Chikota, OK 214-906-4092

80 FM LARKABA 1090

Bred Cow Reg. #: 1362922 Calved: 03/18/2010 Tattoo: 1090 FM 1A 100.0%

RED NORTHLINE ROB ROY 122K
RED DMM BRYLOR THUMP 2T
RED STEN ESSENCE 42G

RED WILD ROSE ROBINHOOD 11F
RED BAR EL SYBIL 122E
DMM FLEX 24E
KBJ FRAN 76A

BW68 lbs.
BR97
WW	...737 lbs.
WR100

GLACIER CHATEAU 744
OLC LARKABA N390
BECKTON LARKABA G338 HR

LMAN KING ROB 8621
GLACIER REBALA
BECKTON HERALD K B244
BKT LARKABA 8562 KR

Marb	-0.02
YG	0.10
CW	47
REA	-0.12
FAT	0.01

CED	BW	WW	YW	Milk	TM	ME	HPG	CEM	Stay
3	0.5	43	76	16	38	6	8	6	10

A direct daughter of Thump, one of the senior herd sires in the 3I farms lineup out of the great N390 cow. 1090 was my youngest daughter Bailey's show calf. Very gentle and homozygous good! Look at her numbers and check out the looks of this female. She is sure to be a great addition to any herd. Safe to BJR Make My Day due to calve 3-2 2012. Guaranteed safe in calf! — CM

Consigned by: Flying M Ranch Whitewright, TX 903-819-6744



Red DMM Brylor Thump 2T • Sire of Lot 80



3J Ms Myrrh U107 • Lot 81

81 3J MS MYRRH U107

Bred Cow Reg. #: 1269215 Calved: 03/17/2008 Tattoo: U107 3JF 1A 100.0%

PERKS ADVANCE 121R
COLEY'S MOJITO 503R
NER COPPER QUEEN 2657

RBJR ADVANCE A709
PERKS MISS RAMBO 8105
RED BRYLOR NEW TREND 22
FORSTER COPPRQUEEN 7166

BW86 lbs.
BR
WW ...570 lbs.
WR

JDW CHEROKEE CHIEF 877
2022 JAN MILLER CHIEF
JAN 9707 SUPERIOR CHIEF

JDW 159 CHER CHF 433
JDW 249 CHIGAPRI 368
RP SUPERIOR 1223
JDW 60 TSGAPRIDE 100

Marb	-0.16
YG	-0.11
CW	.42
REA	0.19
FAT	-0.02

CED	BW	WW	YW	Milk	TM	ME	HPG	CEM	Stay
3	1.5	35	65	16	33	-2	9	6	7

An own daughter of the \$77,000.00 Mojito 503R out of 3J's most prolific donor 2022 Jan Miller Chief. Super female that has done a wonderful job at raising some of our top calves. A.I'd to Six Mile Win-Chester 5-27-11 then pasture exposed to our Simmi bull -Wolf registration # 2459502. From 6-15-11 thru 7-10-11. Guaranteed safe. - CM

Consigned by: Flying M Ranch Whitewright, TX 903-819-6744

83 HARB COPPERQUEEN T17

Bred Cow Reg. #: 1223692 Calved: 10/02/2007 Tattoo: T17 HARB 1A 100.0%

BUF CRK VALENTINO N031
WR MR. RED DAWG 5335
TMAS MS FORTUNE 114

BECKTON JULIAN GG B571
BUF CRK PRIMROSE 5679
LMAN KING ROB 8621
STRAKA MS FORTUNE 4109

BW85 lbs.
BR
WW ...524 lbs.
WR

PBC D0202 6M H0904
FORSTER COPPRQUEEN 7179
MISS FORSTER CPRTOP 591

PBC 373 D0202
PBC 6F C0837
BUFCRK COPPERTOP1628
LMG DAORV 841

Marb	-0.36
YG	-0.10
CW	.50
REA	0.32
FAT	-0.02

CED	BW	WW	YW	Milk	TM	ME	HPG	CEM	Stay
0	3.1	39	76	17	36	6	10	6	8

A beautiful daughter of Red Dawg 5335 out of the famous Copperqueen 7179 cow. Tremendous performance as well as the looks you need. Safe in calf to our Simmental bull owned with 3J Farms Dancin' with wolves reg # 2459502. Good productive young cow in the prime of her life. Due to calve in march! Guaranteed safe! - CM

Consigned by: Flying M Ranch Whitewright, TX 903-819-6744



Cashs Nacho 382 • Lot 84

82 BOLA MS JULIA T412

Bred Cow Reg. #: 1187976 Calved: 01/25/2007 Tattoo: T412 BOLA 1A 100.0%

BKT JULIAN 7526 G
BECKTON JULIAN GG B571
BKT MARTA 9A13 JL

BECKTON JULIAN 6592
BKT BELGA 6746 GS
BKT JULIAN 7526 G
BKT MARTA 6498 XM

BW100 lbs.
BR
WW ...602 lbs.
WR
YW ...811 lbs.
YR

LMAN KING ROB 8621
SUNR FAYE'S ROBERTA 002
ASK FAYE 402

LEACHMAN ROBUST 7222
LEACHMAN ELEANOR
GLACIER LOGAN 210
GLACIER FAYETTE

Marb	0.49
YG	-0.04
CW	.33
REA	0.14
FAT	0.01

CED	BW	WW	YW	Milk	TM	ME	HPG	CEM	Stay
13	-2.8	30	60	24	39	4	11	14	15

An own daughter of Julian GG B571 backed by a tremendous cow 002 that is sired by King Rob out of a logan 210 daughter. Make a note that she is only 5 years old! Safe in calf to the \$5,000.00 half interest bull Nebula P707 son Brown P707 X7753(reg. # 1385171). Study the pedigree, Study the numbers, what an opportunity! P/E 4-10-11 thru 7-15-11 guaranteed safe. - CM

Consigned by: Flying M Ranch Whitewright, TX 903-819-6744

84 CASHS NACHO 382 [OSF]

Bred Cow Reg. #: 876845 Calved: 01/02/2003 Tattoo: 382 CASH 1A 100.0%

LMAN ROBIN HOOD 1174B
CFLD REBELLAS ROBINHOOD
CFLD REBELLA 803-009

LMAN KING ROB 8621
LEACHMAN PRILARK
BUF CRK COPPERTP1656
CFLD REBELLA 803-536

BW69 lbs.
BR101
WW ...599 lbs.
WR102

GLACIER LOGAN 210
CASH'S NACHO 802
CASH'S BEEF NACHO

BFLO CR VC CHIEF 105
GLACIER REBALAS
LMAN CEO 1081B
RBRTS CHIEF 312

Marb	0.15
YG	0.01
CW	.36
REA	-0.06
FAT	0.00

CED	BW	WW	YW	Milk	TM	ME	HPG	CEM	Stay
5	-0.5	32	61	20	36	8	12	11	9

Big stout Rebellas Robinhood daughter out a Logan 210 cow. Logan 210 has sired some amazing cattle in his career from big time AI bulls to some of the most prolific donor cows in the country. This cow is a deep sided broody cow with an amazing udder structure for a 9 year old cow. She was pasture exposed to FM Major 730 (registration # 1165167) a Major League son.

Consigned by: Rafter RL Ranch Gainesville, TX 940-736-9953

85 MS BD CHIEF BALI

Bred Cow ASA#: 2526335 Calved: 11/17/2009 Tattoo: X43 50% Sim/50% RA

GREER N501 CHIEF 95Y FTF DOUBLE CHIEFN601
OLC CHIEF R373 CHIGA SALLIE 32
 OLC DONNA N453 BIEBER PROJECT RED 5827
 OLC ST DONNA H628

HSF HALE 30N CIRCLE S LEACHMAN 600U
MS BD BALI HSF HALLE 59J
 MS BALLERINA MCK BALIST H62
 MS RR DENISE 828

CED	BW	WW	YW	Milk	TM	ME	HPG	CEM	Stay
6.4	0.2	24	50	5	17				

Marb	0.27
YG	0.09
CW	-7.4
REA	-0.13
Fat	0.03

Here is a super 1/2 Simmental 1/2 Red Angus female from Bois D' Arc Land & Cattle. She is sired by the OLC Chief R373 bull originating from Oates Land and Cattle. She is bred to the Gilchrist Wild Oates 8069 (1300022) bull who is a full sib to JDS Echeta N460 cow that was the \$20,000 high selling female at the Oates dispersal in 2006. She is due to calve before sale day.

Consigned by: Bois D'Arc Land & Cattle Ladonia, TX 903-450-6236

86 MS BD CHIEF ROJO

Bred Cow ASA#: 2539248 Calved: 05/03/2010 Tattoo: X50 50% Sim/50% RA

GREER N501 CHIEF 95Y FTF DOUBLE CHIEFN601
OLC CHIEF R373 CHIGA SALLIE 32
 OLC DONNA N453 BIEBER PROJECT RED 5827
 OLC ST DONNA H628

BHR TABANSI SA M796E DAN-JACO BENZ 78
BHR YACHI R402 AI-AI RINA
 HVR WINTER 548F HOLB
 HACKS FRAULEIN

CED	BW	WW	YW	Milk	TM	ME	HPG	CEM	Stay
6.6	0.8	23	51	8	19				

Marb	0.20
YG	0.09
CW	-5.3
REA	-0.18
Fat	0.02

MS BD Chief Rojo is another extremely productive heavy milking OLC Chief R373 daughter. This cow has produced three sets of twins and has raised them all! She is bred to the Gilchrist Wild Oates 8069 bull (1300022) she is due to calve in the fall of 2012.

Consigned by: Bois D'Arc Land & Cattle Ladonia, TX 903-450-6236

87 MS BD CHIEF CASHWAY

Bred Cow Reg. #: 1388390 Calved: 03/09/2010 Tattoo: X24 BOIS 3 75%

GREER N501 CHIEF 95Y FTF DOUBLE CHIEFN601
OLC CHIEF R373 CHIGA SALLIE 32
 OLC DONNA N453 BIEBER PROJECT RED 5827
 OLC ST DONNA H628

MR BOIS D ARCWAY DDB BROADWAY G534
MS BD CASHWAY T26 MS RR DENA 834
 OLC CASHMERE P99 OLC DAYMAKER J293
 OLC CASHMERE K188

CED	BW	WW	YW	Milk	TM	ME	HPG	CEM	Stay
6	2.3	33	62	25	41	2	8	5	8

Marb	-0.16
YG	-0.09
CW	41
REA	0.07
Fat	-0.03

MS BD Chief Cashway is a 3/4 Red Angus 1/4 Simmental female. She has Oates breeding on the top and bottom side and maintains strong milk and maternal numbers. She is registered in both the Red Angus and Simmental Associations. She is bred to the Gilchrist Wild Oates 8069 bull (1300022) and due to calve in the spring of 2012.

Consigned by: Bois D'Arc Land & Cattle Ladonia, TX 903-450-6236

88 MS BD OLLIE

Cow/Calf ASA#: 2526331 Calved: 09/25/2009 Tattoo: W28 50% Sim/50% RA

GREER N501 CHIEF 95Y FTF DOUBLE CHIEFN601
OLC CHIEF R373 CHIGA SALLIE 32
 OLC DONNA N453 BIEBER PROJECT RED 5827
 OLC ST DONNA H628

HSF HALE 30N CIRCLE S LEACHMAN 600U
MS BD HALLIE HSF HALLE 59J
 MS RR DENA 834 MR JMC BALISTEX D395
 DAGMAR 406

CED	BW	WW	YW	Milk	TM	ME	HPG	CEM	Stay
7.3	-0.3	26	53	6	19				

Marb	0.27
YG	0.09
CW	-6.1
REA	-0.13
Fat	0.03

Wow, take a look at this a 1/2 Red Angus 1/2 Simmental cow with a bull calf at side and bred back to a purebred Simmental bull! Mike has done all the work for you, all you have to do is take her home and cash the check! Her Bull calf is sired by Gilchrist Wild Oates (1300022) born 10-25-11. He would be a 3/4 Red Angus 1/4 Simmental. She has been pasture exposed to the purebred Simmental bull HSF Majority 70T 108W (ASA# 2539440) from 12-31-11 to present.

Consigned by: Bois D'Arc Land & Cattle Ladonia, TX 903-450-6236

89 MS BD CHIEF JOKER

Cow/Calf ASA#: 2526320 Calved: 10/26/2009 Tattoo: W34 50% Sim/50% RA

GREER N501 CHIEF 95Y FTF DOUBLE CHIEFN601
OLC CHIEF R373 CHIGA SALLIE 32
 OLC DONNA N453 BIEBER PROJECT RED 5827
 OLC ST DONNA H628

5T MR J WOODIE K105 PVF-BF BF26 BLACK JOKER
R67 HART HOLLYWOOD QUEENE 700
 5T MISS H120 ALF MR DARK STAR
 MS JET BLACK E418

CED	BW	WW	YW	Milk	TM	ME	HPG	CEM	Stay
5.5	0.2	20	44	-2	9				

Marb	0.22
YG	0.08
CW	-10.8
REA	-0.15
Fat	0.03

Mike has brought us another outstanding cow/calf pair here! MS BD Chief Joker is also a half blood Simmental/Red Angus cross. She has a bull calf at side by the Gilchrist Wild Oates bull (1300022) the full sib to the \$20,000 high selling Oates Cow JDS Echeta N460 cow that now resides at Lazy J Bar Ranch in SD. Bull calf was born 10-29-11 and he will be a 3/4 Red Angus 1/4 Simmental. She has also been pasture exposed to HSF Majority 70T 108W (ASA# 2539440) from 12-31-11 to present.

Consigned by: Bois D'Arc Land & Cattle Ladonia, TX 903-450-6236

Semen Packages:

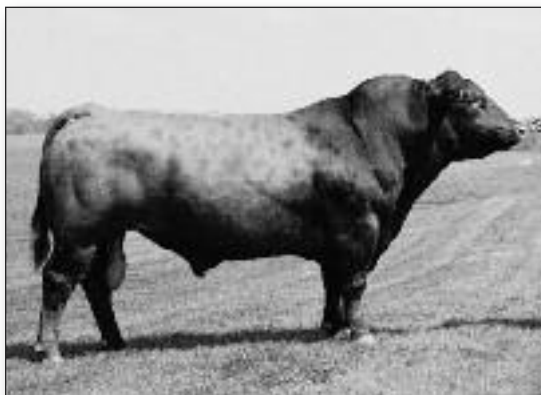

BFCK Cherokee Cnyn 4912 • Semen sells as Lot 90

90 BFCK CHEROKEE GNYN 4912 [MAF, OSF]

Semen Reg. #: 574873 Calved: 04/14/1997 Tattoo: 4912 BUF 1A 100.0%

BUF CRK CHIEF092-824	RCN CANYON CHIEF 092	BW71 lbs.
BUF CRK CHF 824-1658	BUF CREEK LOLA 628	BR87
BFLO CRK CARIE VC437	BFLO CR VC CHIEF 105	WW ...689 lbs.
	BFLO CRK CARRIE 3391	WR117
		YW ...1137 lbs
		YR115
BUF CRK CHEROKEE 1431	RED MEM CHEROKEE CHIEF 124N	Marb 0.10
MRM 1431 8611 9109	RED MAC MISS 41R 28T	YG -0.18
MRM 8454 8219 8611	MRM PRIMERO	CW 40
	MRM 8016 109 8219	REA 0.66
		Fat 0.01

CED	BW	WW	YW	Milk	TM	ME	HPG	CEM	Stay
5	-0.6	45	69	14	37	-0	10	-14	14

This bull needs no introduction since he has been one of the most heavily used and proven bulls in the Red Angus breed. His daughters are highly sought after for their flawless udder structure and maternal ability, of course that is if you can get someone to part with one! Selling 10 straws. Semen will be available sale day for pick up or can be shipped F.O.B.

Consigned by: Jerry Henderson Thackerville, OK 940-736-4622

91 GLACIER CHATEAU 744

Semen Reg. #: 557331 Calved: 02/19/1997 Tattoo: 744 CPH 1A 100.0%

LEACHMAN ROBUST 7222	RCN DYNAMO 614	BW82 lbs.
LMAN KING ROB 8621	LEACHMAN DUCHESS6463	BR104
LEACHMAN ELEANOR	JTL 9004 KING KONG	WW ...779 lbs.
	PRF ELEANOR L015	WR113
		YW ...1352 lbs.
		YR121
LCHMN MDLH HVYWT 2463	MIDLAND CHIEF J4121	Marb 0.02
GLACIER REBALA	LEACHMAN ANNA 702	YG -0.03
GLACIER REBALAS	CREEKSIDE COPPER	CW 43
	GLACIER HI-RB-LS	REA 0.29
		Fat 0.02

CED	BW	WW	YW	Milk	TM	ME	HPG	CEM	Stay
1	-1.5	36	74	22	40	13	11	11	12

One of the mainstays of the breed – Glacier Chateau 744 has proven himself time and time again. His EPD accuracy is currently at 96%.....I would say those are pretty good odds! Selling 10 straws F.O.B.

Consigned by: Flying M Ranch Whitewright, TX 903-819-6744

Commercial Females:

Lots 92-93 2 Open Heifers

100% Red Angus sired by TBR Blocker U211.

Both are March 2011 born heifers. Open and ready to breed.

Consigned by: Rocking R Ranch Douds, IA (319) 310-4289

Lots 94-95 2 Open Heifers

One is Red Angus /Brahman cross the other is Red Angus/Angus cross.

Open and ready to breed.

Consigned by: Long Creek Ranch Chikota, OK 214-906-4092

Scenes from 2011 South Central Red Genetics Sale



Scenes from 2011 South Central Red Genetics Sale



Terms and Conditions:

TERMS: Terms of the sale are cash, check, or other terms agreed to in writing between the seller, buyer, and sale manager payable immediately upon conclusion of the sale before animals will be moved. Sale manager reserves the right to require a certified check as settlement before releasing any cattle.

PURCHASER'S RISK: All animals are the owner's risk prior to their sale and become property of the purchaser as soon as declared sold by the auctioneer.

BIDDING: Any disputes or challenges regarding bids or tie bids will be settled by the auctioneer and his decision will be final.

CERTIFICATE OF REGISTRY: A certificate of registry for each animal will be transferred to the buyer at the seller's expense.

ANNOUNCEMENTS: Any changes from information of any kind in the sale catalog or related materials will be announced from the auction block and such announcements shall take precedence.

HEALTH: All animals are eligible for interstate shipment. Interstate health papers prepared by an accredited veterinarian will be furnished on each animal sold.

BREEDING GUARANTEE: All animals are guaranteed by the seller as outlined in the Red Angus Association of America Code of Ethical Sale Practices.

LIABILITIES: All persons who attend the sale do so at their own risk. The seller, auction facility, and sale manager assume no liability for any accidents that may occur. Neither does the seller, auction facility, or sale manager assume liability for the loss or injury to livestock due to theft, mysterious disappearance, sickness, improper handling or Act of God. It is to be clearly understood that the sale manager and its representatives act only as a medium between the buyer and seller. They are not responsible in any way for the failure on the part of the buyer and seller to live up to their obligations or for the truth of any warranties or representation, expressed or implied. Neither does the sale manager assume any financial obligations to collect or enforce collection of monies between parties. Any legal action, that may in exceptional cases be taken, must be between the buyer and seller. This catalog has been prepared by the sale manager from pedigrees and information supplied by sources deemed reliable, however, the sale manager will in no way guarantee the pedigree, percentages of the animals selling, or data included in the catalog. Any exceptions taken are between the buyer and seller.

CONTRACT: The above terms and conditions of sale shall constitute a contract between the buyer and seller of each animal and shall be equally binding upon both. Each sale and resale of an animal constitutes a separate transaction.

PHONE BIDS: Telephone bids will be taken by the sale manager and will be treated in strict confidence. Sale day telephone numbers may be found in the front of this catalog. Please call in ample time to avoid a delay in the start time of the auction

FIRST CLASS
U.S. Postage
PAID
Manhattan, KS
Permit No. 580

Alex & Stacy Richards
13858 200th Rd.
Douds, IA 52551

Richard L. Huchok
Marketing, LLC.

Mail to:

South Central

Red Genetics

Annual Spring Sale

Saturday, February 25, 2012

